

PLAT OF SURVEY

of Lot 1 of CERTIFIED SURVEY MAP NUMBER 322, as recorded in the office of the Register of Deeds for Walworth County in Volume 2, page 95 of Certified Surveys, as Document Number 673358 on December 14, 1973, being a subdivision of part of the Northeast Quarter of Section 26, Township 3 North, Range 16 East of the 4th Principal Meridian, lying and being in the Town of Sugar Creek, Walworth County, Wisconsin.

AMBIT LAND SURVEYING
P.O. Box 42
Bassett, WI. 53101
414-537-4874

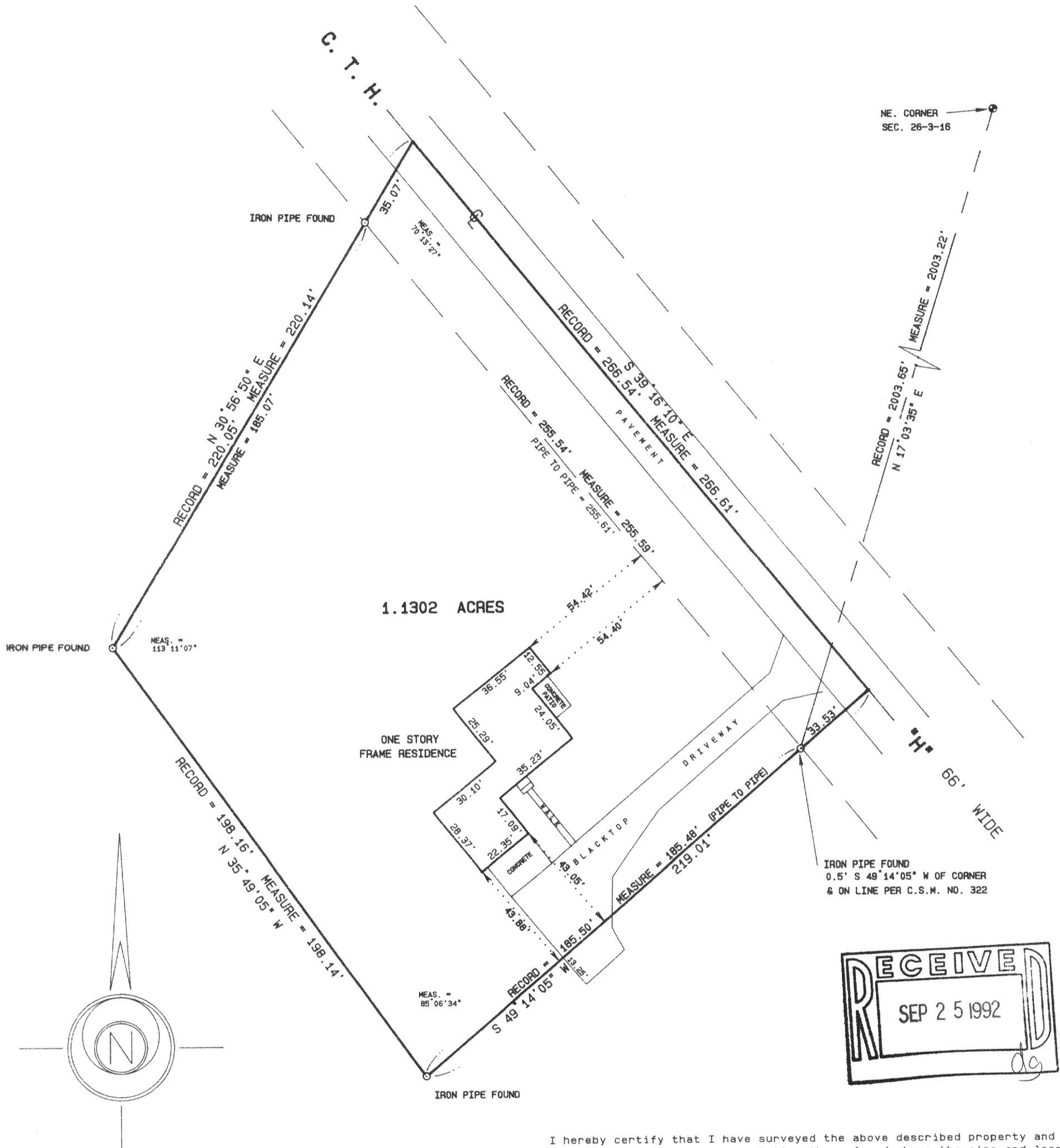

I hereby certify that I have surveyed the above described property and the above plat is a true representation thereof and shows the size and location of the property, its exterior boundaries, the location and dimensions of all visible structures thereon, boundary fences, apparent easements and roadways and visible encroachments, if any.

This survey is made for the exclusive use of the present owners of the property, and also those who purchase, mortgage, or guarantee the title thereto within one year from the date hereof.

Dated at Bassett, Wisconsin this 19th day of August 1992.

Mark A. Bolander
Mark A. Bolander
Wisconsin Registered Land Surveyor S - 1784