

Rt. 3, Box 273  
Elkhorn, Wisconsin 53121  
Phone: (414) 723-4260 (office)  
(414) 723-4813 (residence)

LOTS 14 AND 15 OF TWIN HEIGHTS ESTATES  
SUBDIVISION, LOCATED IN SECTION 23, TOWN 3 NORTH,  
RANGE 16 EAST, WALWORTH COUNTY, WISCONSIN.

66' WIDE ROAD

BUYERS: GREG W. AND KATHERINE BLUM

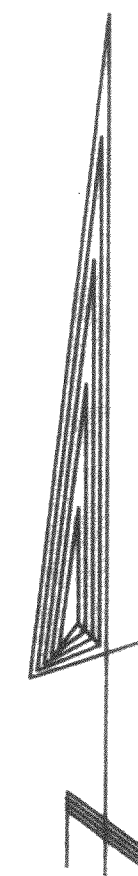
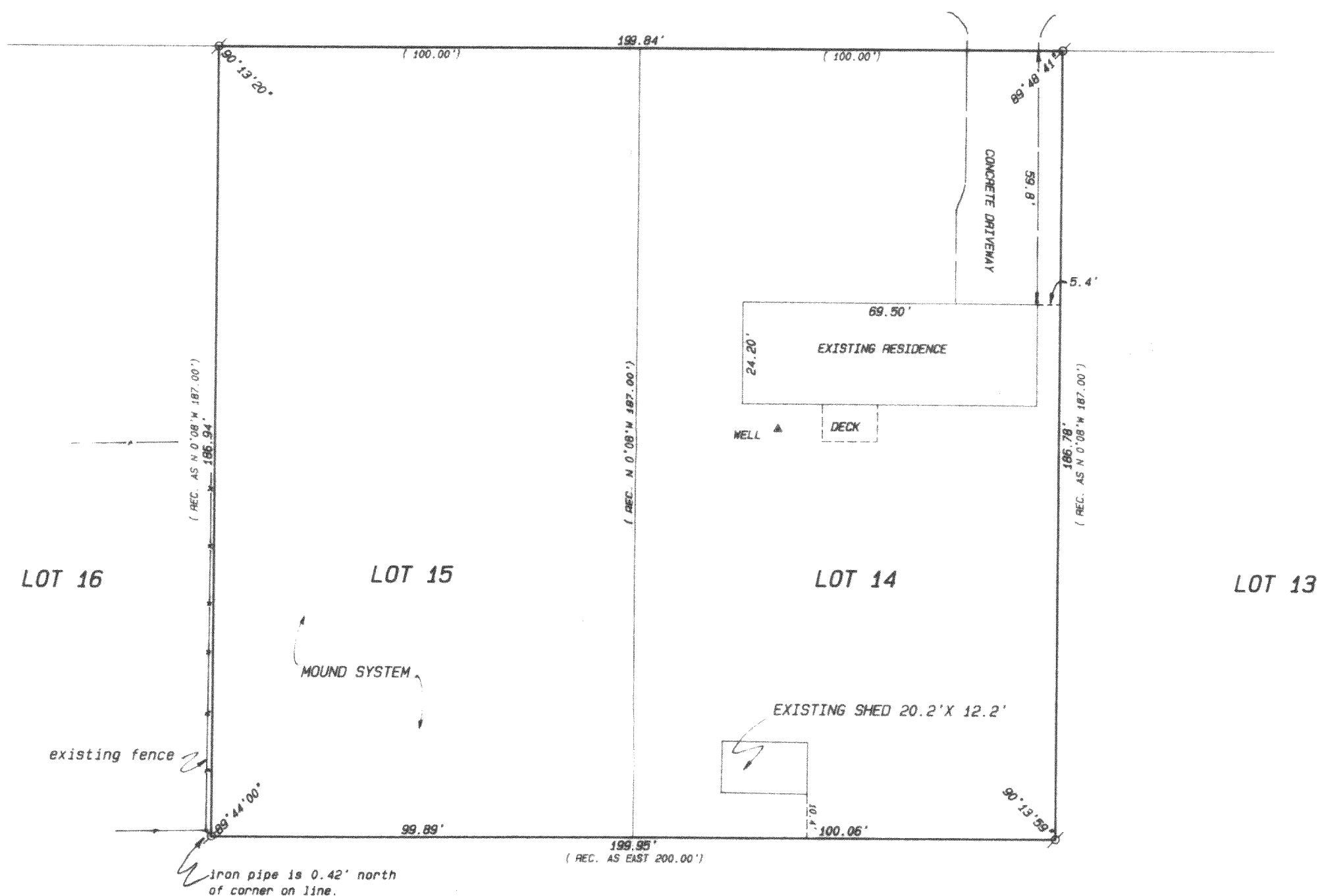

scale 1" = 30 feet

Legend

- J FOUND IRON PIPE  
 ● FOUND IRON ROD  
 □ FOUND BRASS CAPPED MONUMENT  
 \* FOUND CONCRETE MONUMENT  
 + CHISEL CUT IN CONCRETE  
 ● SET IRON ROD, 24" LONG, WEIGHING  
 1.5 LBS./LINEAL FT., 3/4" DIA  
 ● SET IRON ROD, 30" LONG, WEIGHING  
 4.5 LBS./LINEAL FT., 1-11/16" DIA.  
 (xx) RECORDED AS DIMENSION  
 —X—X— EXISTING FENCE



SCALE: 1" = 30 FEET

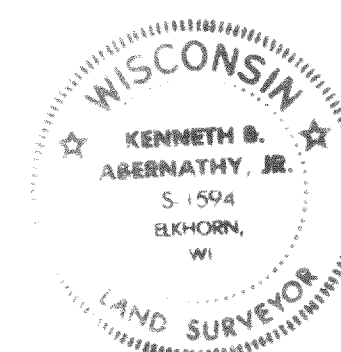

"I hereby certify that I have surveyed the above described property and that the above map is a true representation thereof and shows the size and location of the property, its exterior boundaries, the location of all visible structures and dimensions of all principal buildings thereon, boundary fences, apparent easements, roadways and visible encroachments, if any."

"This survey is made for the use of the present owners of the property, and also those who purchase, mortgage, or otherwise alien the title thereto within one year from date hereof."

ments, if any."

"This survey is made for the use of the present owners of the property, and also those who purchase, mortgage or guarantee the title thereto within one year from date hereof."



KENNETH B. ABERNATHY, JR.  
WISCONSIN REGISTERED LAND SURVEYOR

S-1594

Date: DEC. 4, 1991 Job No. 91.1202

GTHS-9  
GTHS-10