

DUNHAM SURVEYING, S.C.  
 SURVEYING & SUBDIVIDING  
 DELAVAN, WISCONSIN 53115

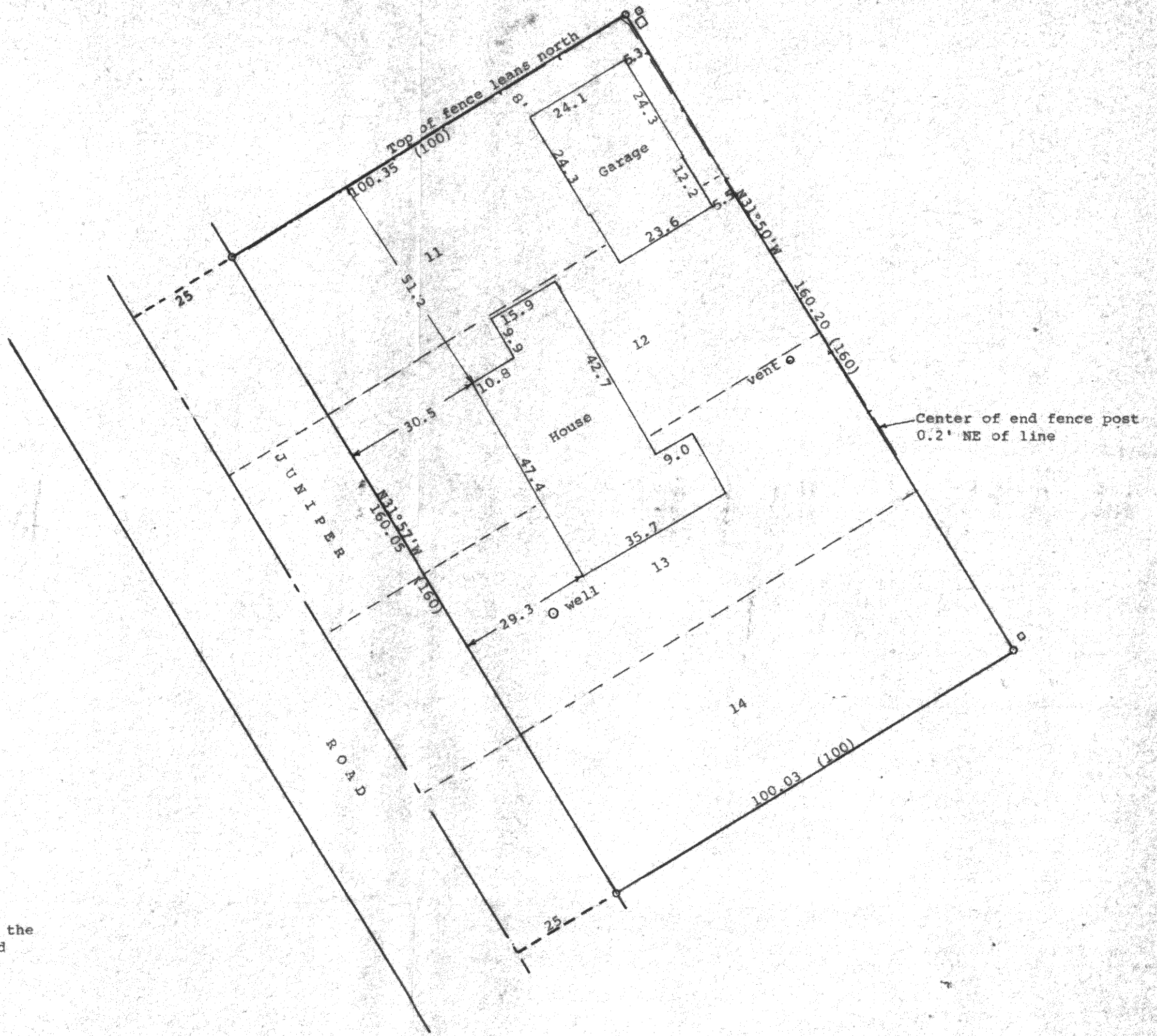
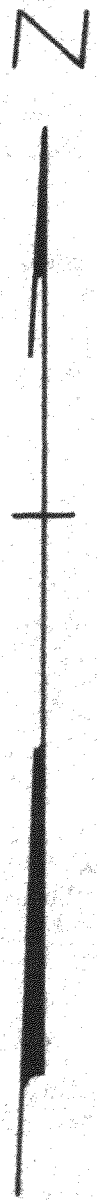

Scale - 1" = 20'  
 O = 1" Iron Pipe Found  
 (0.00) = recorded distance  
 — ← — = fence line  
 Recorded bearing of N31°57'W along the  
 southwesterly line of lots surveyed  
 Survey ordered by:  
 The Rauland Agency  
 118 Kenosha  
 Walworth, WI 53184  
 □ = Telephone Box  
 □ = Electric transformer

STATE OF WISCONSIN) SS  
 COUNTY OF WALWORTH)

I, George T. Dunham, Surveyor, certify that I have surveyed the  
 property described as follows:

Lots 11, 12, 13, & 14 in Block 20 of the 2nd Map of Interlaken  
 Sub division, located in the Southeast 1/4 of Section 11, T 3 N,  
 R 16 E, Walworth County, Wisconsin.

and that the plat shown hereon is a correct representation thereof and shows  
 the size and location of the property, its exterior boundaries, the location  
 of all visible structures and dimensions of all principal buildings thereon,  
 boundary fences, apparent easements, roadways and visible encroachments, if  
 any, and that I have surveyed the property hereon described, according to the  
 official records, to the best of my knowledge and belief.

August 22, 1991

*George T. Dunham*  
 George T. Dunham, Surveyor

