

DUNHAM SURVEYING, S.C.  
SURVEYING & SUBDIVIDING  
DELAVER, WISCONSIN 53115

N

Scale - 1" = 100'

Q = 1" Iron Pipe Found

P = 1 1/4" Iron Pipe Found

● = 60 penny spike found - 1 1/4" X 24" Iron Pipe Set

--- Fence Line

O = 3/4" X 24" Iron Pipe Set

Bearings are those given on the recorded plat of  
Certified Survey No. 1115

Survey ordered by: Century 21, Skandia Realty  
312 South 7th Street  
Delavan, WI 53115

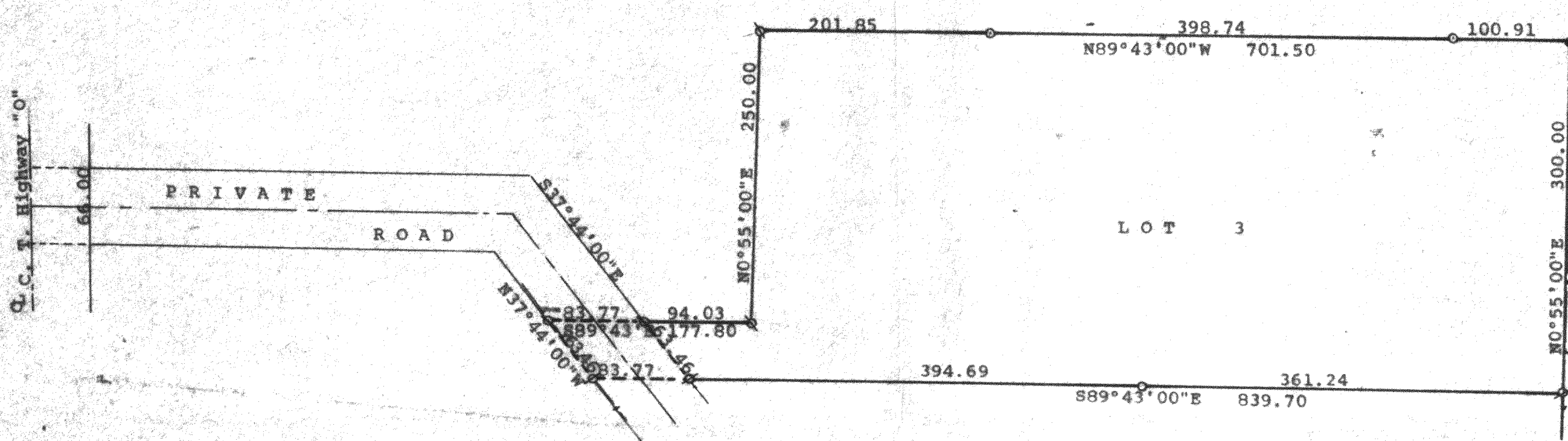

STATE OF WISCONSIN)  
COUNTY OF WALWORTH) SS

I, George T. Dunham, Surveyor, certify that I have surveyed the  
property described as follows:

Lot 3 of Certified Survey No. 1115, recorded in Volume 5 of  
Certified Surveys on Page 133, Document No. 66652, on February  
19, 1981, and being a parcel of land located in the Southwest 1/4  
of Section 4, T 3 N, R 16 E, Walworth County, Wisconsin,  
and that the plat shown hereon is a correct representation thereof and shows  
the size and location of the property, its exterior boundaries, the location  
of all visible structures and dimensions of all principal buildings thereon,  
boundary fences, apparent easements, roadways and visible encroachments, if  
any, and that I have surveyed the property hereon described, according to the  
official records, to the best of my knowledge and belief.  
September 3, 1991

*George T. Dunham*  
George T. Dunham, Surveyor

