

PLAT OF SURVEY

WITH PROPOSED RESIDENCE LOCATION

LOT 1 OF CERTIFIED SURVEY MAP NO. 2130
 SEC. 23, T. 3 N., R. 16 E.
 WALWORTH COUNTY, WI.

NOTE: COPIES OF THIS MAP TO WHICH THE FOLLOWING CERTIFICATE WILL APPLY ARE BLUE LINE PRINTS SHOWING SURVEYOR'S ORIGINAL SEAL AND SIGNATURE IN BLACK INK. COPIES BY ANY OTHER MEANS MAY HAVE ALTERATIONS WHICH DO NOT REPRESENT THE SURVEYOR'S WORK PRODUCT.

I HEREBY CERTIFY THAT THIS PLAT OF SURVEY IS A TRUE AND ACCURATE REPRESENTATION OF THE BOUNDARY LINES OF THE SUBJECT PARCEL AND SHOWS THE LOCATION OF THE PROPOSED RESIDENCE AS STAKED TO THE BEST OF MY KNOWLEDGE AND BELIEF.

THIS SURVEY IS MADE FOR THE USE OF THE PRESENT OWNERS OF THE PROPERTY, AND ALSO THOSE WHO PURCHASE, MORTGAGE, OR GUARANTEE THE TITLE THERETO WITHIN ONE YEAR FROM THE DATE HEREOF.

DATED: 04/21/92

Peter S. Gordon
 PETER S. GORDON RLS 2101

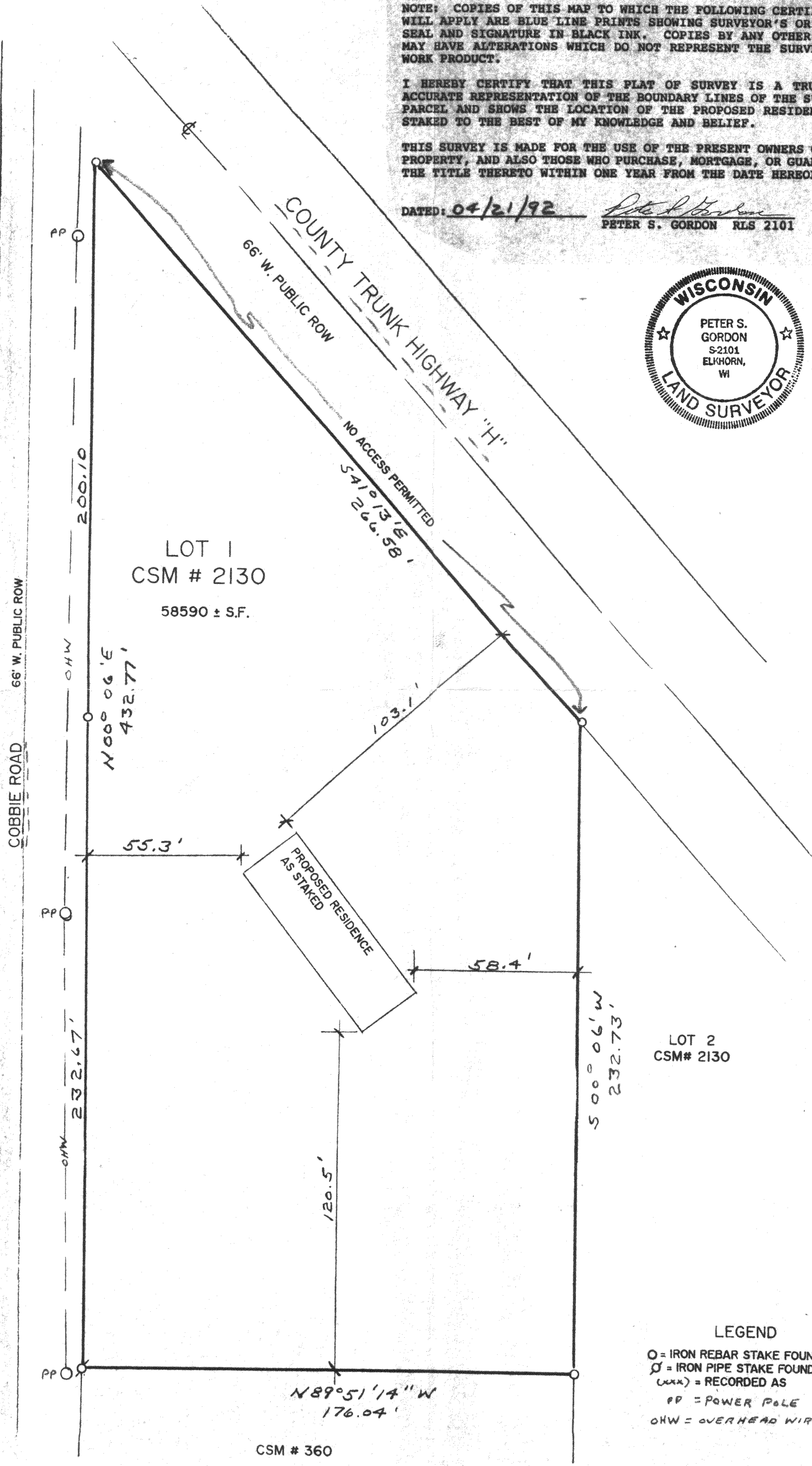
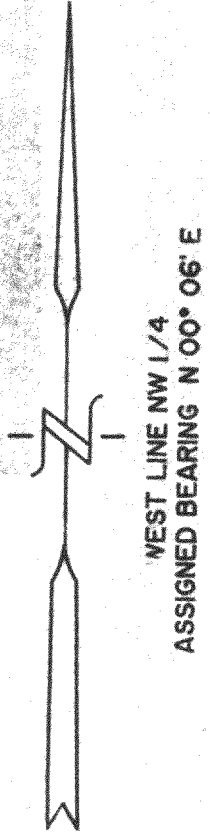
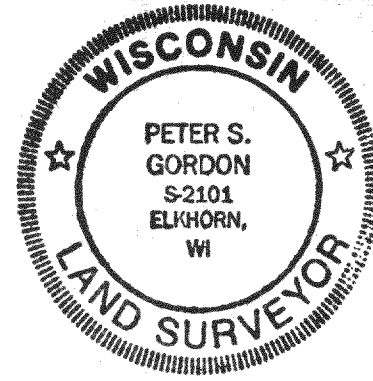

LEGEND
 O = IRON REBAR STAKE FOUND
 ∅ = IRON PIPE STAKE FOUND
 (xxx) = RECORDED AS
 PP = POWER POLE
 OHW = OVERHEAD WIRE



MAP SCALE IN FEET
 1" = 30'

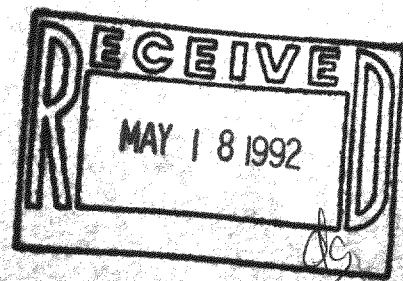

PLAT OF SURVEY
 LOT 1 OF CERTIFIED SURVEY MAP NO. 2130
 SEC. 23, T. 3 N., R. 16 E.
 WALWORTH COUNTY, WI.

FARRIS, HANSEN & ASSOCIATES, INC.
 Engineering, Architecture, Surveying
 7 Ridgeway Court P.O. Box 437
 ELKHORN; WISCONSIN 53121
 Office: (414) 723-2098
 Fax: (414) 723-5886

REVISIONS

PROJECT NO
 3611
 DATE
 04/21/92
 SHEET NO
 1 OF 1

WORK ORDERED BY: MARK GORECKI