

**ABELL  
SURVEYING & MAPPING  
DELAVER, WISCONSIN 53115  
414-728-6737**

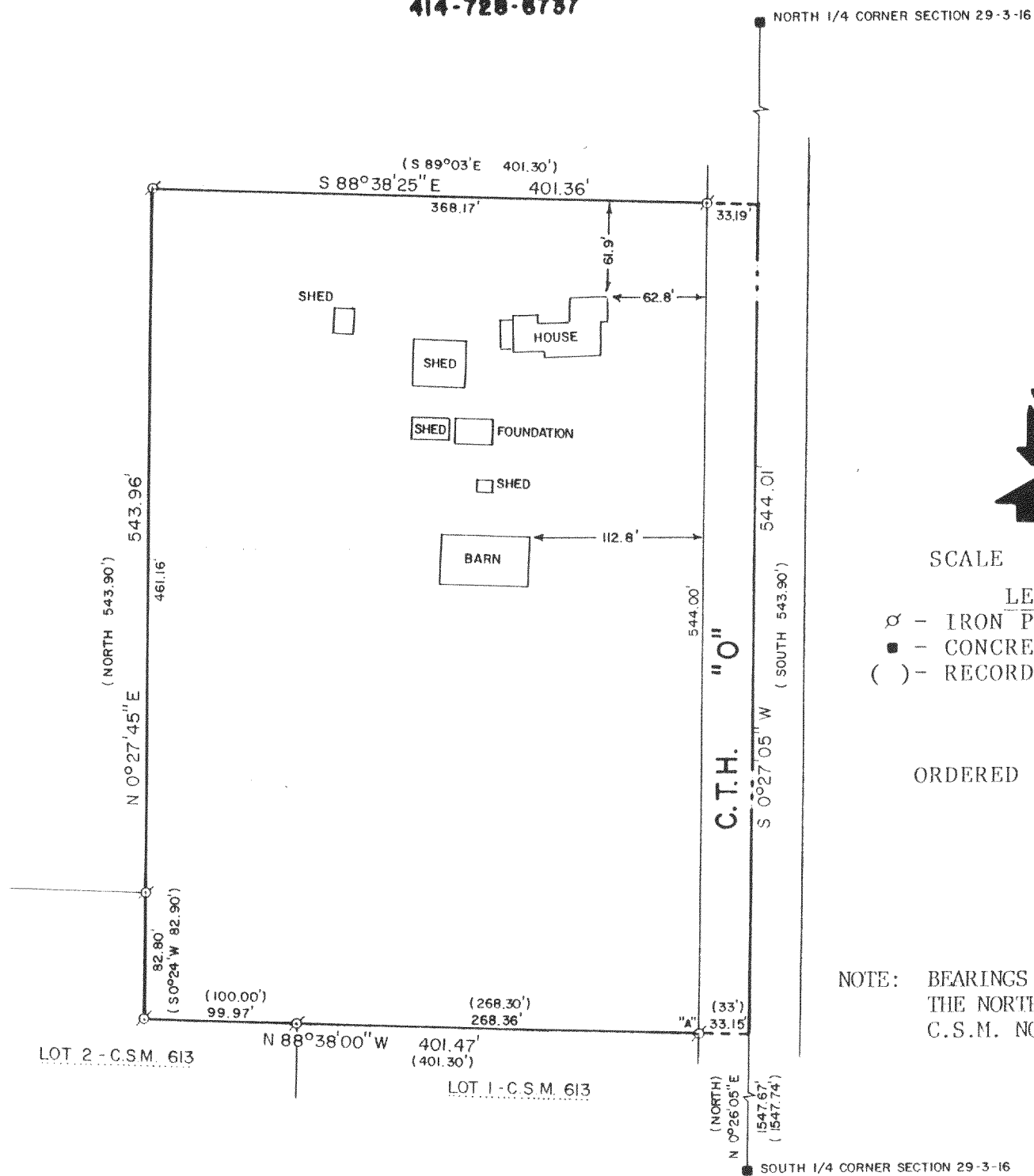

SCALE - 1"=100'

**LEGEND**

- ⊙ - IRON PIPE FOUND
- - CONCRETE MONUMENT FOUND
- ( ) - RECORDED AS

ORDERED BY: LOU KREPEL  
4119 CHERRY  
RT. 4,  
BOX 286  
DELAVER, WI.  
53115

NOTE: BEARINGS ARE REFERENCED TO  
THE NORTH LINE OF LOT 1 OF  
C.S.M. NO. 613 AS S 88°38' E.

PLAT OF SURVEY OF

A parcel of land located in the Southwest 1/4 of Section 29, T 3 N, R 16 E, Walworth County, Wisconsin, described as follows, to-wit: Commencing at the South 1/4 Section corner of said Section 29; thence North along the east line of said Southwest 1/4, 1547.74 feet to the place of beginning; thence N 89° 03' W along the north line of Lot 1 in Certified Survey No. 276, recorded in Volume 2 of Certified Surveys on page 31, Walworth County records, 401.30 feet; thence North parallel with the east line of said Southwest 1/4, 543.90 feet; thence S 89° 03' E, parallel with the north line of said Lot 1, 401.30 feet to the east line of said Southwest 1/4; thence South 543.90 feet to the place of beginning containing 5.01 acres of land more or less.

Tax Parcel No: GSC..2900009A.....

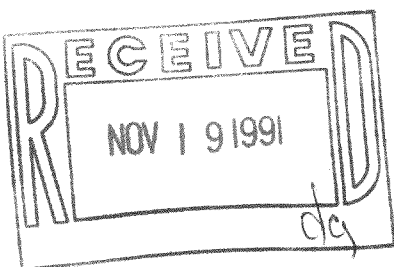

I, DAVID F. ABELL, DO HEREBY CERTIFY  
THAT I HAVE SURVEYED THE PROPERTY  
HEREON DESCRIBED ACCORDING TO THE  
OFFICIAL RECORDS AND THAT THE PLAT  
HEREON IS A CORRECT REPRESENTATION  
OF THE PROPERTY LINES TO THE BEST OF  
MY KNOWLEDGE AND BELIEF.

*David F. Abell*

DAVID F. ABELL  
WISCONSIN REGISTERED LAND SURVEYOR, S-1596

*March 22, 1990*

DATE JOB NUMBER - 90047  
NOTE: THIS IS NOT A CERTIFIED COPY UNLESS SEALED.

REVISED: MAY 23, 1991

316-536

GSC29-9A