

ABELL
SURVEYING & MAPPING
 DELAVAN, WISCONSIN 53115
 414-728-8787

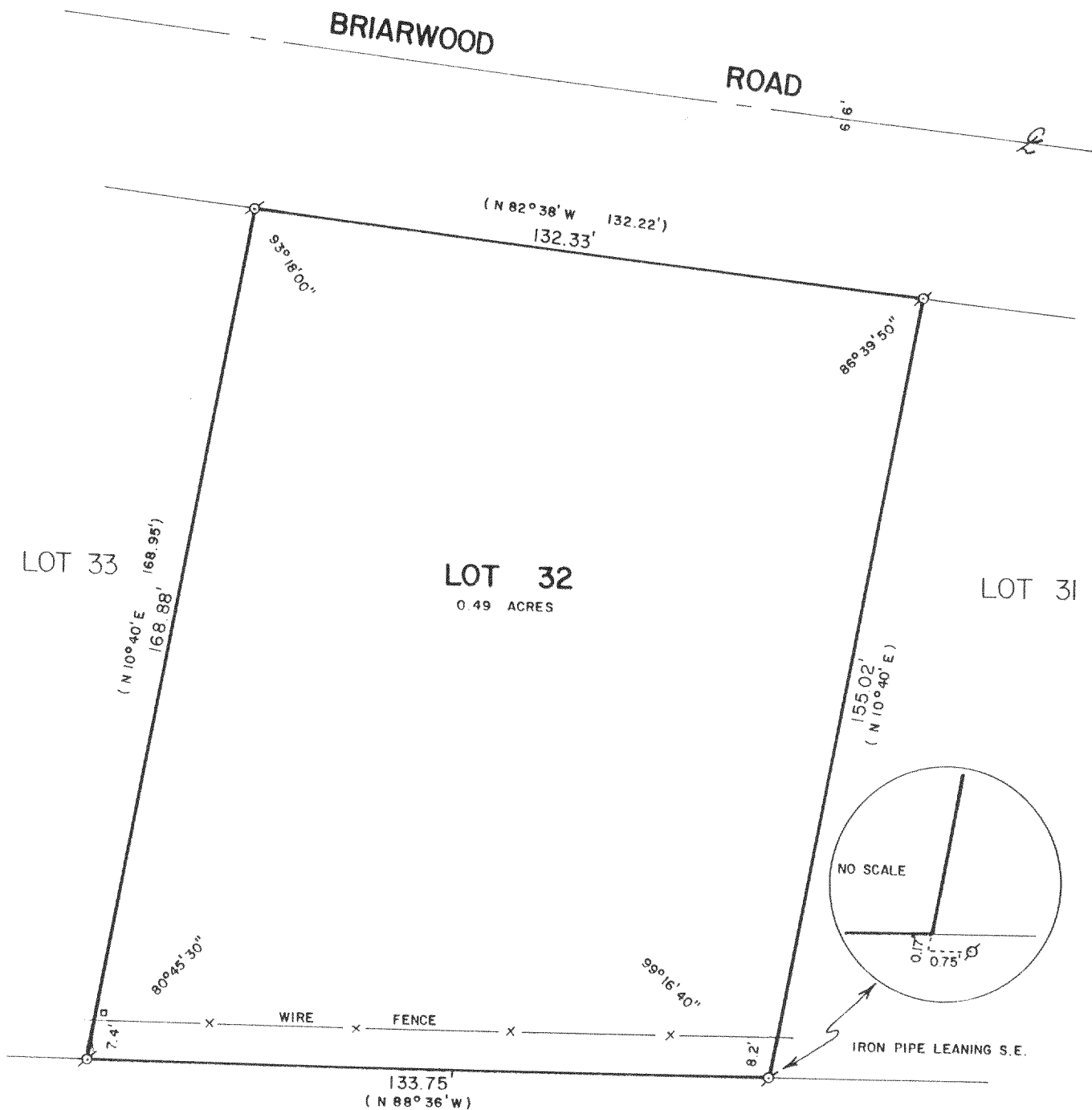

PLAT OF SURVEY OF

LOT 32 OF THE FIRST ADDITION TO BAYWOOD ESTATES,
 LOCATED IN T3N,R16E, WALWORTH COUNTY, WISCONSIN.

ORDERED BY: COLONY REALTY
 16 E. WALWORTH ST.
 ELKHORN, WI. 53121

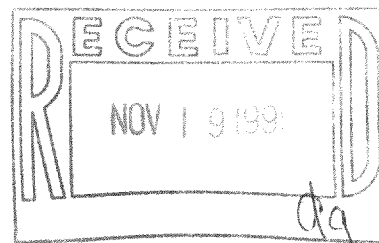

SCALE - 1"=30'

LEGEND

- ⊗ - IRON PIPE FOUND
- ⊙ - TELEPHONE PED.
- () - RECORDED AS

I HEREBY CERTIFY THAT I HAVE SURVEYED THE ABOVE DESCRIBED PROPERTY AND THAT THE ABOVE MAP IS A TRUE REPRESENTATION THEREOF AND SHOWS THE SIZE AND LOCATION OF THE PROPERTY, ITS EXTERIOR BOUNDARIES, THE LOCATION OF ALL VISIBLE STRUCTURES AND DIMENSIONS OF ALL PRINCIPAL BUILDINGS THEREON, BOUNDARY FENCES, APPARENT EASEMENTS, ROADWAYS AND VISIBLE ENCROACHMENTS, IF ANY, TO THE BEST OF MY KNOWLEDGE AND BELIEF.

THIS SURVEY IS MADE FOR THE USE OF THE PRESENT OWNERS OF THE PROPERTY, AND ALSO THOSE WHO PURCHASE, MORTGAGE, OR GUARANTEE THE TITLE THEREIN WITHIN ONE (1) YEAR FROM DATE HEREOF.

David F. Abell
 DAVID F. ABELL
 WISCONSIN REGISTERED LAND SURVEYOR, 5-1596

DATE June 18, 1991 JOB NUMBER - 91129
 NOTE: THIS IS NOT A CERTIFIED COPY UNLESS SEALED.

316-533

GBEA-9