

Plat of Survey

of

LOT 8 OF PINEHURST, A SUBDIVISION LOCATED IN THE NW 1/4 OF THE SE 1/4 AND
THE NE 1/4 OF THE SW 1/4 OF SECTION 23, T 3 N, R 16 E
WALWORTH COUNTY, WISCONSIN

Surveyed for: MIKE AMON
RT 1 BOX 823
ELKHORN, WI 53121

BEARINGS REFERENCED TO THE SUBDIVISION PLAT

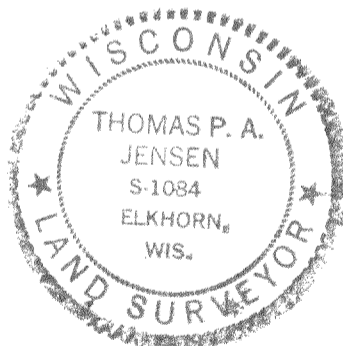
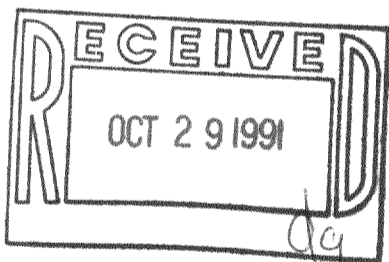
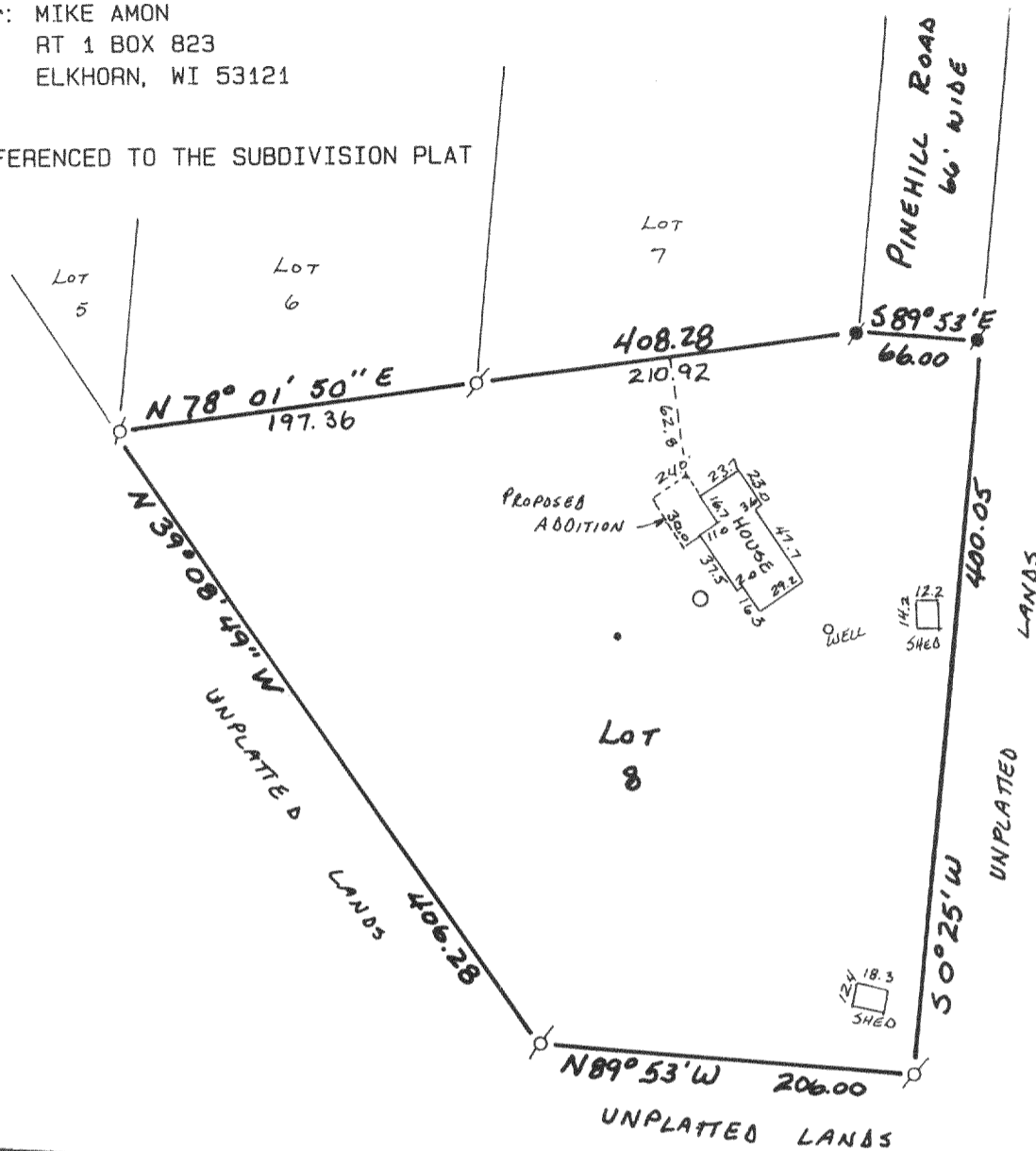

I, Thomas P. A. Jensen, Wisconsin Registered Land Surveyor, hereby certify that this survey was performed by me, or under my direction, in full compliance with the owner's/agent's instructions, and that this map is an accurate representation thereof to the best of my knowledge and belief.

Thomas P. A. Jensen
Thomas P. A. Jensen, R.L.S.-1084
JENSEN SURVEYING & MAPPING, S.C.

Copyright © 1991 by Jensen Surveying & Mapping S.C.

All rights reserved. No part of this survey plat may be reproduced or transmitted in any form by any means - graphic, electronic, or mechanical, including photocopying, tracing, or information storage and retrieval systems - without permission in writing from Thomas P.A. Jensen.

Legend

- Found iron pipe
- Found iron rod, 3/4' dia.
- Manhole
- Septic vent

Jensen Surveying & Mapping S.C.

45 South Wisconsin Street P.O. Box 322
Elkhorn, Wisconsin. 53121.
(414) 723-3434

Mapping date: OCTOBER 8, 1991

Revisions: _____

Sheet 1 of 1 Sheets

Job reference number:

1991.189

Scale: 1" = 100'



316-527