

Sketch

of

The Northwest 1/4 of the Northeast 1/4 of Section 34, Town 3 North
Range 16 East, Town of Sugar Creek, Walworth County, Wisconsin.

Surveyed for: Stuart Wilde
Box 713
Lake Geneva, Wisconsin. 53147

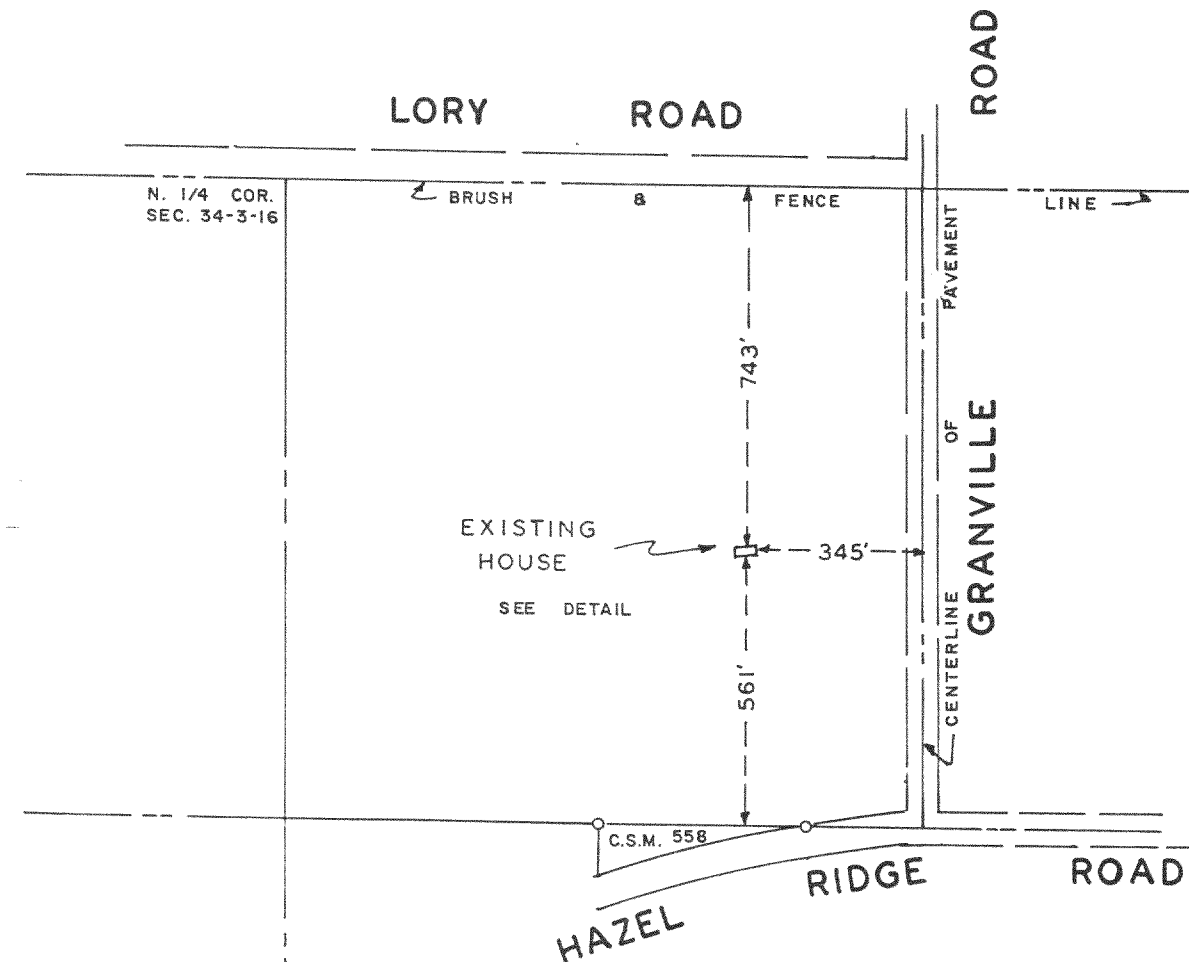

DETAIL

1" = 20'

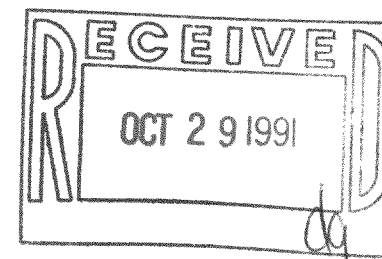
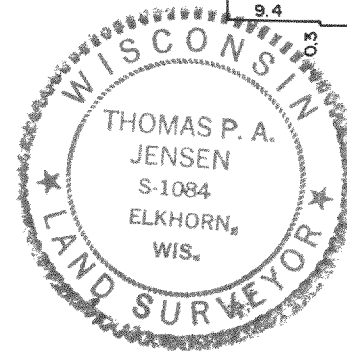
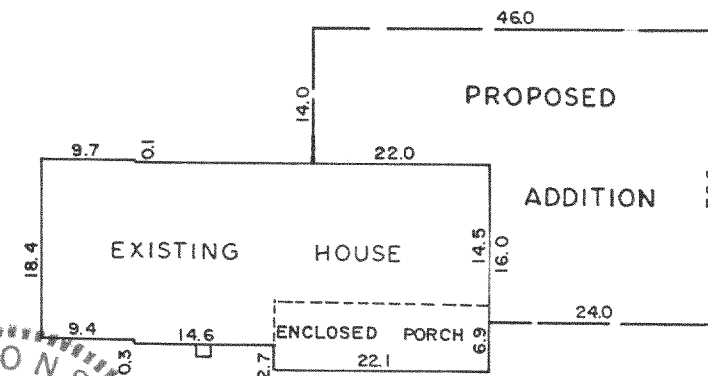

Copyright © 1991 by Jensen Surveying & Mapping S.C.
All rights reserved. No part of this survey plat may be reproduced or transmitted in any form by any means - graphic, electronic, or mechanical, including photocopying, tracing, or information storage and retrieval systems - without permission in writing from Thomas P.A. Jensen.

I, Thomas P.A. Jensen, Wisconsin Registered Land Surveyor, do hereby certify that this survey was performed by me, or under my direction, in full compliance with the owner's/agent's instructions and Chapter A-E 7 of the Wisconsin Administrative Code 'Minimum Standards For Property Surveys', and that this map is an accurate representation thereof to the best of my knowledge and belief.

Note: This survey plat is not certified unless signed and sealed in red ink.

Thomas P.A. Jensen
Thomas P.A. Jensen R.L.S. 1084

Jensen Surveying & Mapping S.C.

Legend
o-Found iron pipe
o-Well

Mapping date: February 20, 1991
Revisions: MARCH 29, 1991

45 South Wisconsin Street P.O. Box 322
Elkhorn, Wisconsin. 53121.
(414) 723-3434

Sheet 1 of 1 Sheets

Job reference number:

1991.023



316-526