



# SCHUSTER SURVEYING

9344 W. CLOVERNOOK ST. • MILWAUKEE, WISCONSIN 53224  
(414) 358-0861

PATRICK R. SCHUSTER R.L.S.

## EXISTING LEGAL DESCRIPTION PER WARRANTY DEED RECORDED IN VOLUME 517, PAGE 79

Lots 23, 24, 42, 43, 44, 45, 46, 47, 48, Block O, NORTH LAKE BEACH TRACT #2,  
Town of Sugar Creek, Walworth County, Wisconsin.

NOTE ALL LOTS SHOWN ARE  
VACANT.

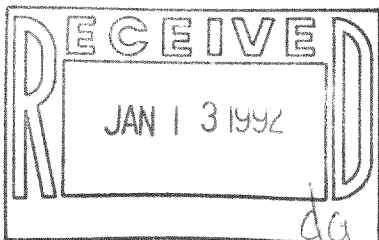
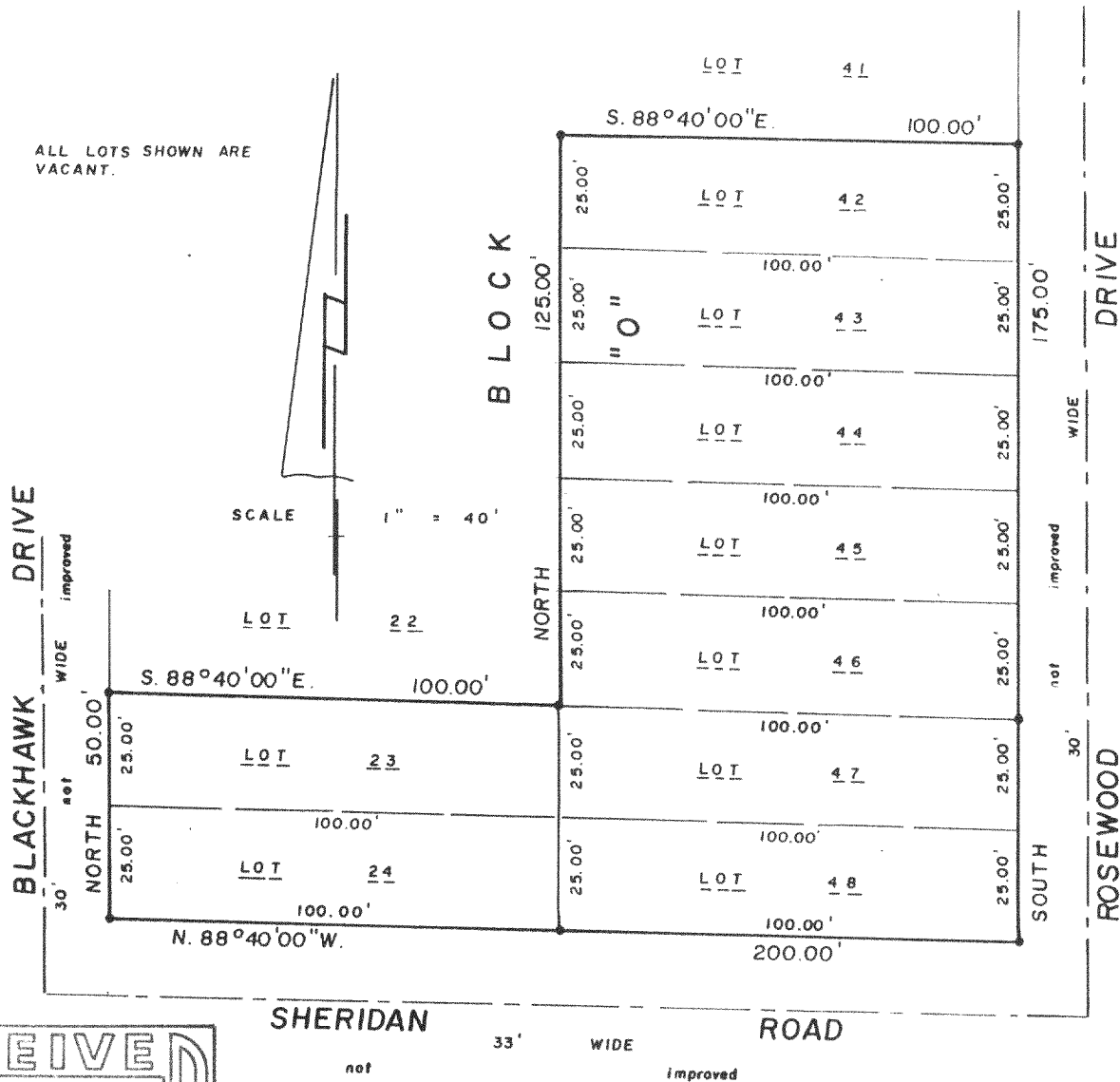

• DENOTES SET 1" x 24" IRON PIPE

NOTE BEARINGS ARE REFERENCED TO THE EAST LINE OF  
BLOCK M ASSUMED TO BEAR NORTH FOR MAP PURPOSES.

"I have surveyed the above-described property, and the above map is a true representation thereof and shows the size and location of the property, its exterior boundaries, the location and dimensions of all structure thereon, fences, apparent easements, roadways and visible encroachments.

This survey is made for the exclusive use of the present owners of the property; also those who purchase, mortgage, or guarantee the title thereto, within one year from date hereof.

Prepared For William Griffing  
at Milwaukee, Wisconsin this 9th Day of December 19 91

Plat No. 91514 Signed Patrick R. Schuster  
Registered Land Surveyor

This is an original print only  
copy is imprinted in red

316-523

GNLB2 00210  
GNLB2 00214