

# Plat of Survey

of

Lots 1-4, Block 64 of Interlaken, located in the NW1/4 of Section 14, T.3N.  
R.16E., Town of Sugar Creek, Walworth County, Wisconsin.

Surveyed for: Vicki Blakeslee  
101 Ridgeway Apt. #1  
Elkhorn, Wisconsin 53121

Bearings are referenced to the recorded  
subdivision plat.

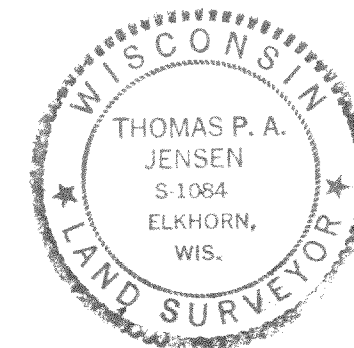
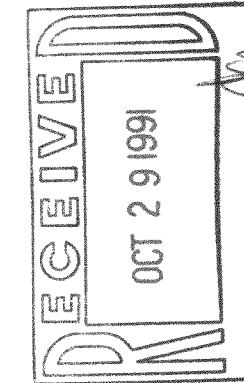
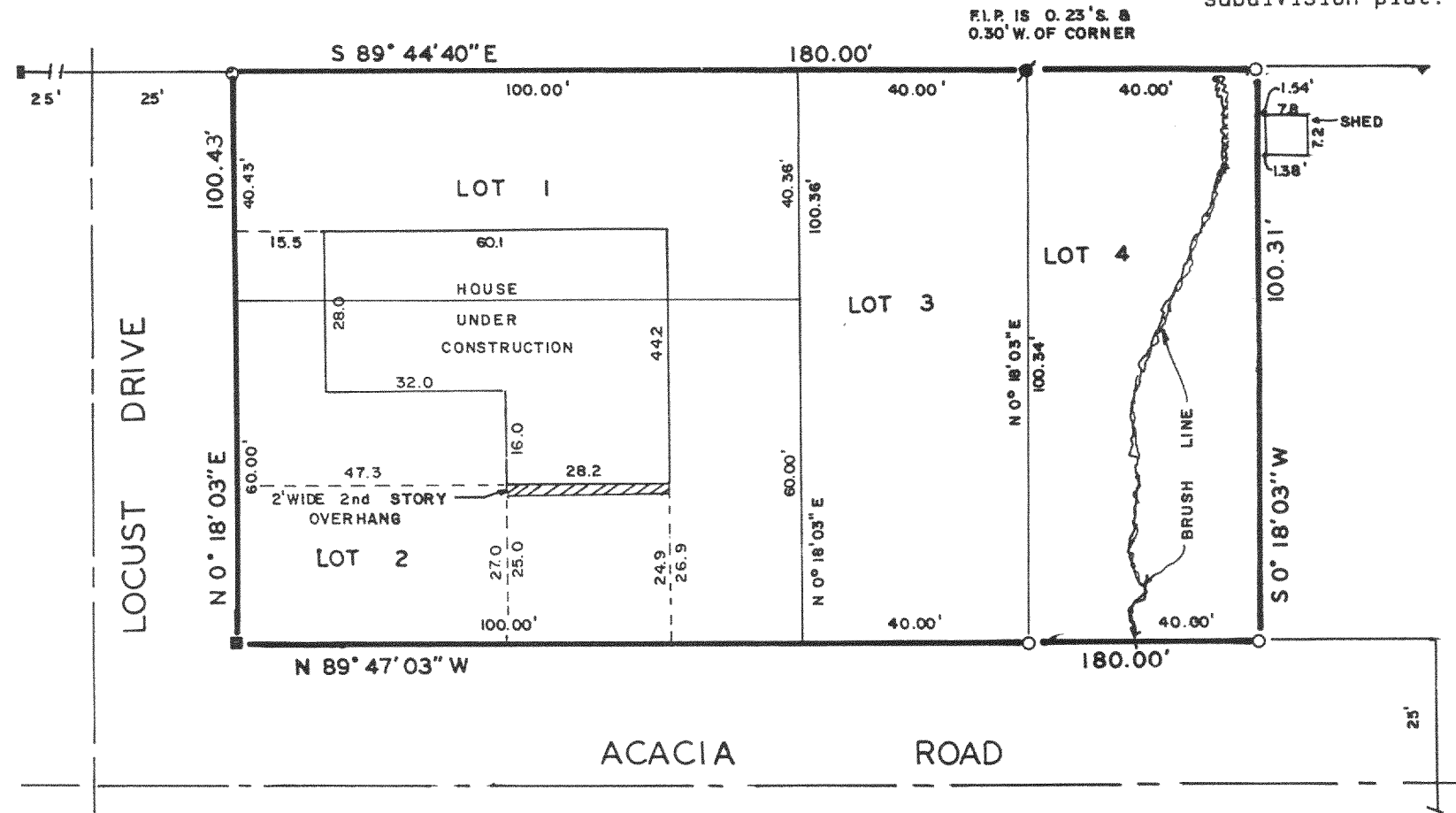

Copyright © 1990 by Jensen Surveying & Mapping S.C.  
All rights reserved. No part of this survey plat may be reproduced or transmitted in any form by any means - graphic, electronic, or mechanical, including photocopying, tracing, or information storage and retrieval systems - without permission in writing from Thomas P.A. Jensen.

I, Thomas P.A. Jensen, Wisconsin Registered Land Surveyor, do hereby certify that this survey was performed by me, or under my direction, in full compliance with the owner's/agent's instructions and Chapter A-E 7 of the Wisconsin Administrative Code 'Minimum Standards For Property Surveys', and that this map is an accurate representation thereof to the best of my knowledge and belief.

Note: This survey plat is not  
certified unless signed  
and sealed in red ink.

*Thomas P.A. Jensen*  
Thomas P.A. Jensen R.L.S. 1084

Jensen Surveying & Mapping S.C.

- Legend
- Found concrete monument
  - Found iron pipe
  - Set iron pipe
  - Fence
  - Recorded as dimension

Mapping date: 6/5/90.  
Revisions: AUGUST 7, 1991

45 South Wisconsin Street P.O. Box 322  
Elkhorn, Wisconsin. 53121.  
(414) 723-3434

Sheet 1 of 1 Sheets

Job reference number:

1990.060Y  
1991.134X

Scale: 1" = 30'

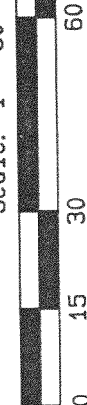

316-521