

PLAT OF SURVEY
-OF-

LOTS 1,2,3,4,5,6 & 7, BLOCK 57, LAKE WANDAWEGA SUBDIVISION, according to the recorded plat thereof, in the Town of Sugar Creek, Walworth County, Wisconsin.

Survey For: Lanham Realty
Survey Location: N. 2278 Evergreen Drive
Owners: Kevin Scolman & Cheryl Dlobik

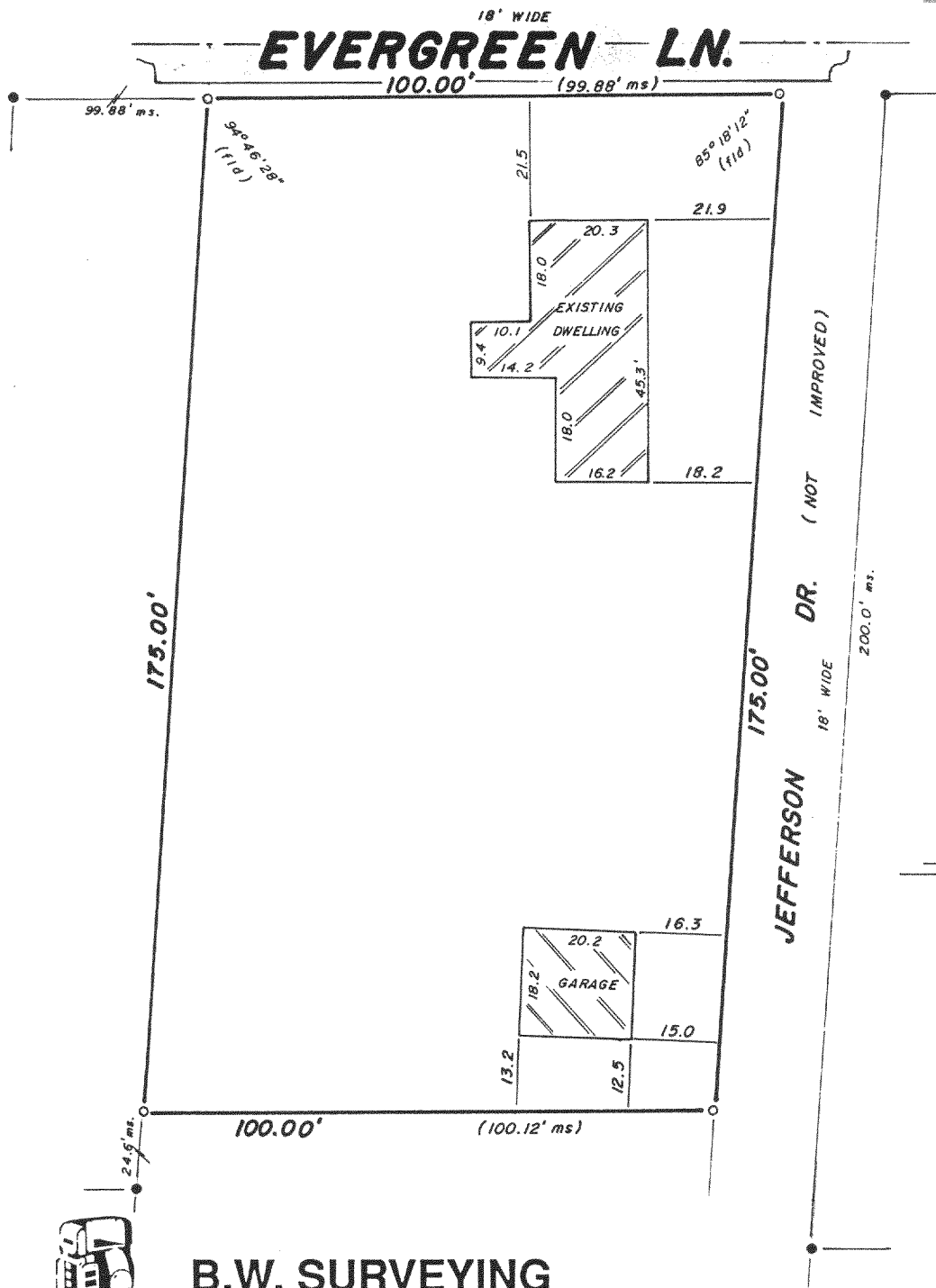
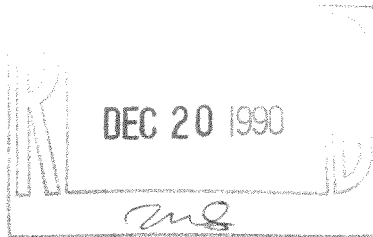

SCALE 1" = 30'

O - SET IRON PIPE
O - FOUND IRON PIPE

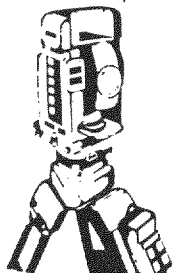

B.W. SURVEYING

Land Surveys
Mapping And Planning
35117 Academy Road
Burlington, Wisconsin 53105
(414) 534-4109

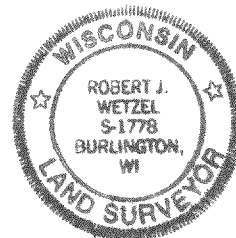

"I hereby certify that I have surveyed the above described property and that the above map is a true representation thereof and shows the size and location of the property, its exterior boundaries, the location of all visible structures and dimensions of all principal buildings thereon, boundary fences, apparent easements, roadways and encroachments, if any."

"This survey is made for the use of the present owners of the property, and those who purchase, mortgage, or guarantee the title thereto within one year from date hereof"

THIS IS NOT AN ORIGINAL PRINT
UNLESS THIS SEAL IS RED

Robert J. Wetzel
ROBERT J. WETZEL
REGISTERED LAND SURVEYOR - 1778

MAY 30, 1990
DATE

303
JOB NUMBER

316-520

CLW00096
CLW00097