

**ABELL  
SURVEYING & MAPPING  
DELAVER, WISCONSIN 53115  
414-728-6737**

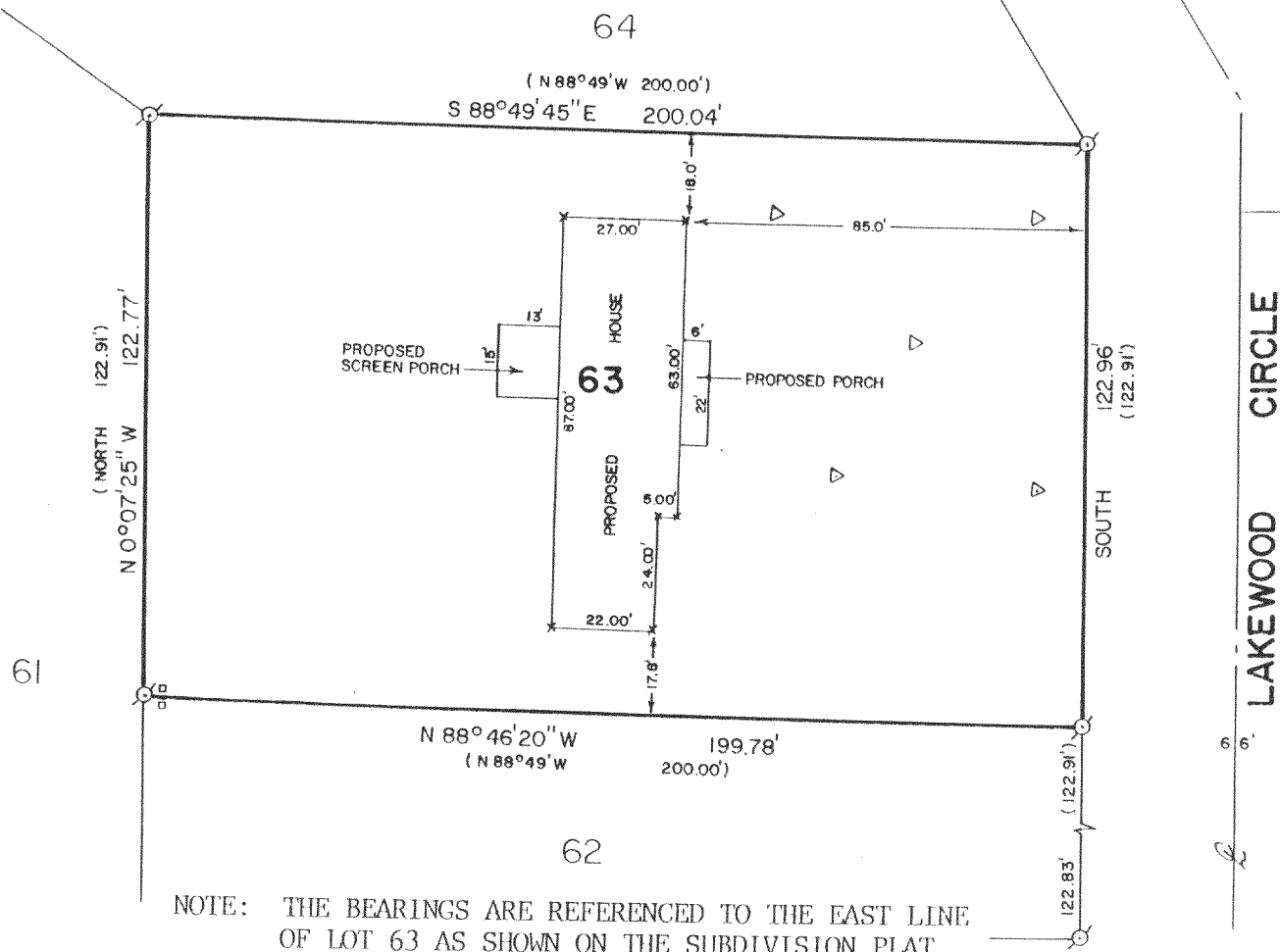

PLAT OF SURVEY OF

LOT 63 OF BAYWOOD ESTATES 1st ADDITION, LOCATED IN THE NORTHWEST 1/4 OF SECTION 1 AND THE NORTHEAST 1/4 OF SECTION 2, T3N, R16E, WALWORTH COUNTY, WISCONSIN.

ORDERED BY: DIANA McLERNON  
216 E. JEFFERSON ST.  
ELKHORN, WI. 53121

REVISED: OCTOBER 8, 1990  
ORDERED BY: JANESVILLE BUILDERS, INC.  
6200 VALLEY SPRINGS RD.  
JANESVILLE, WI. 53545

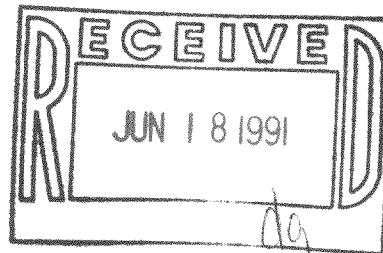

SCALE - 1"=40'

LEGEND

- ⊗ - IRON PIPE FOUND
- ( ) - RECORDED AS
- - UTILITY PED.
- ▽ - SOIL BORINGS
- × - 60 PENNY NAIL

I, DAVID F. ABELL, DO HEREBY CERTIFY THAT I HAVE SURVEYED THE PROPERTY HEREON DESCRIBED ACCORDING TO THE OFFICIAL RECORDS AND THAT THE PLAT HEREON IS A CORRECT REPRESENTATION OF THE PROPERTY LINES TO THE BEST OF MY KNOWLEDGE AND BELIEF.

*David F. Abell*  
DAVID F. ABELL  
WISCONSIN REGISTERED LAND SURVEYOR, S-1596

*June 12, 1990*  
DATE JOB NUMBER - 90107  
NOTE: THIS IS NOT A CERTIFIED COPY UNLESS SEALED.

316-513

GBEA dtdtdtd