

**ABELL  
SURVEYING & MAPPING  
DELAVER, WISCONSIN 53115  
414-728-6737**

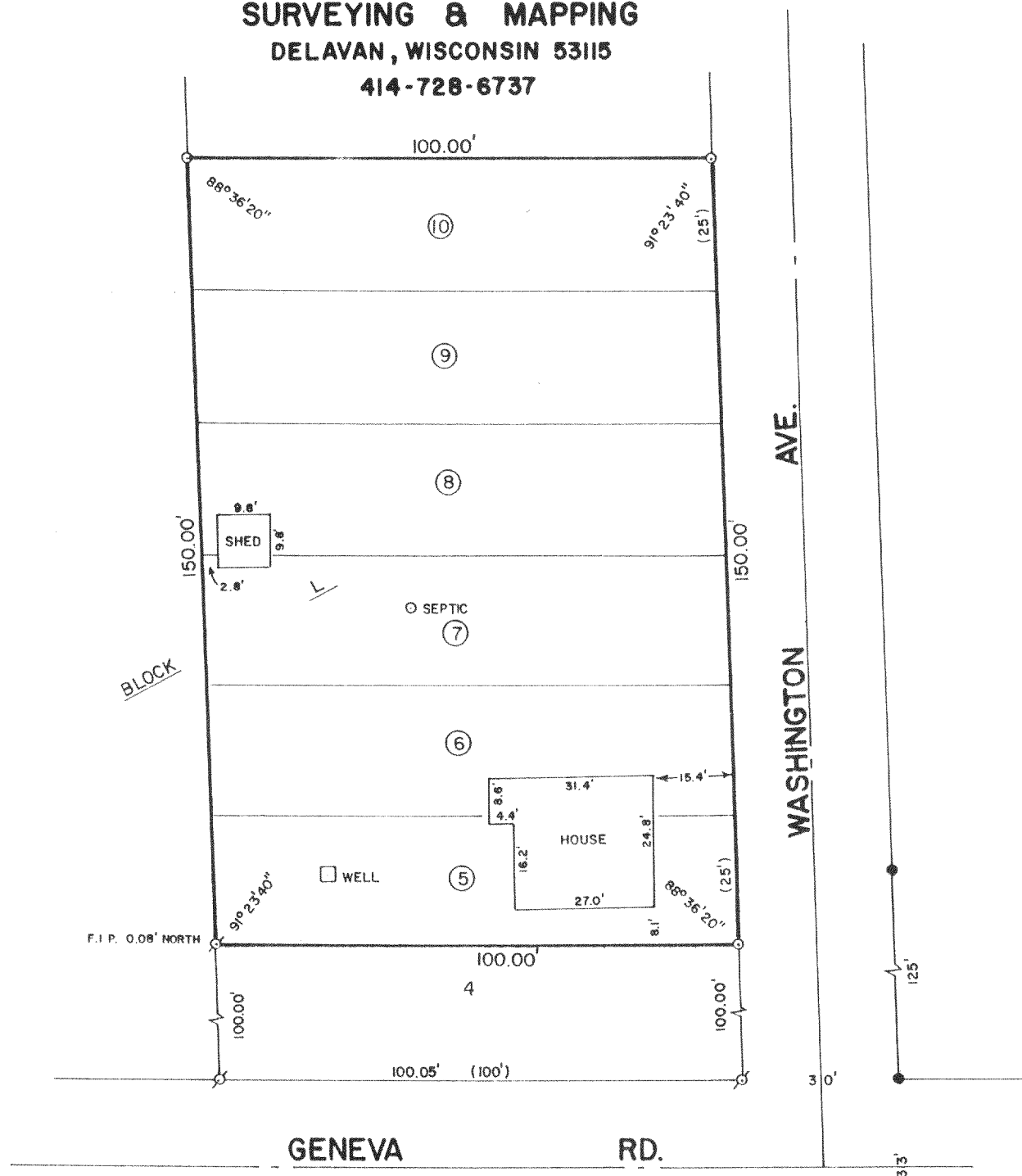

PLAT OF SURVEY OF

LOTS 5-10, BLOCK L OF NORTH LAKE BEACH TRACT NO. 1,  
LOCATED IN T3N,R16E, WALWORTH COUNTY, WISCONSIN

ORDERED BY: ROBERT BEUTLICH  
2141 W. AGATITE  
CHICAGO, IL. 60625

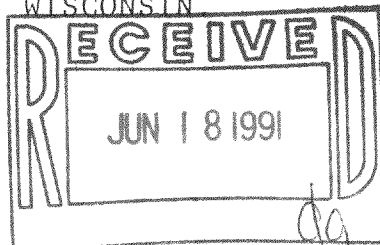

SCALE - 1"=30'

- LEGEND**
- ⊗ - IRON PIPE FOUND
  - - IRON ROD FOUND
  - - IRON PIPE SET
  - ( ) - RECORDED AS

I, DAVID F. ABELL, DO HEREBY CERTIFY  
THAT I HAVE SURVEYED THE PROPERTY  
HEREON DESCRIBED ACCORDING TO THE  
OFFICIAL RECORDS AND THAT THE PLAT  
HEREON IS A CORRECT REPRESENTATION  
OF THE PROPERTY LINES TO THE BEST OF  
MY KNOWLEDGE AND BELIEF.

*David F. Abell*  
DAVID F. ABELL

WISCONSIN REGISTERED LAND SURVEYOR, S-1596

*May 31, 1991*  
DATE

JOB NUMBER - 91111

NOTE: THIS IS NOT A CERTIFIED COPY UNLESS SEALED.

316-511

20125  
20126