

ABELL
SURVEYING & MAPPING

DELAVAN, WISCONSIN 53115

414-728-6737

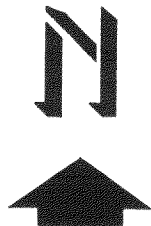

SCALE 1"=40'

LEGEND

- ⊙ - IRON PIPE FOUND
- - IRON PIPE SET
- () - RECORDED AS

NOTE: BEARINGS ARE REFERENCED TO THE
RECORDED SUBDIVISION PLAT.

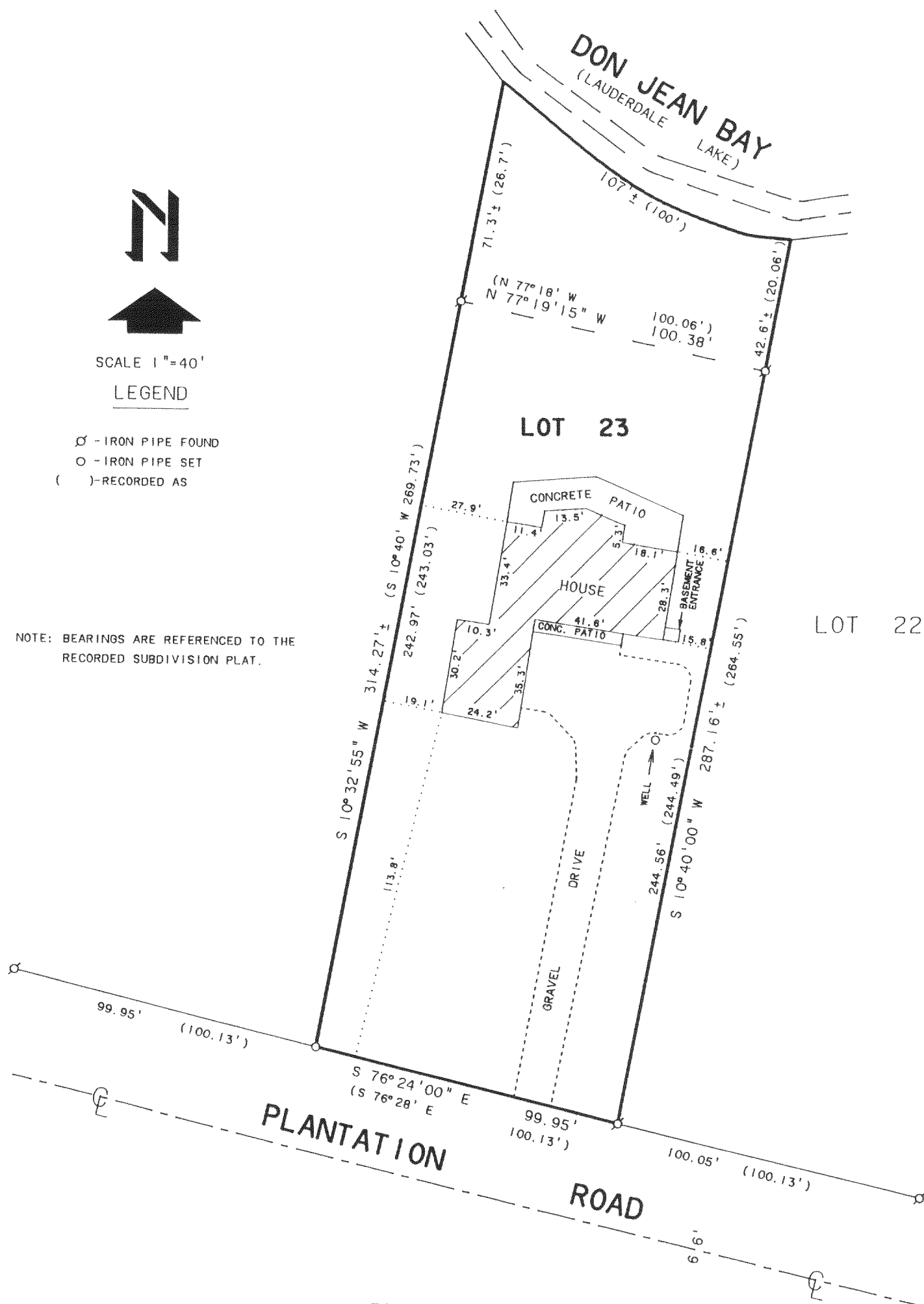

PLAT OF SURVEY OF

ORDERED BY: MONSMA BUILDERS
917 RACINE ST.
DELAVAN, WI. 53115

LOT 23, BAYWOOD ESTATES, LOCATED IN
T3N.R16E. WALWORTH COUNTY, WISCONSIN.

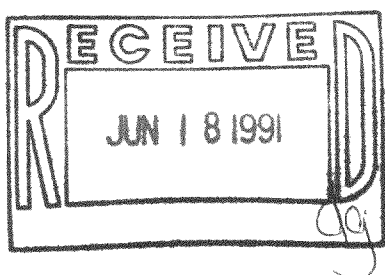

I, DAVID F. ABELL, DO HEREBY CERTIFY THAT I HAVE SURVEYED THE PROPERTY HEREON
DESCRIBED ACCORDING TO THE OFFICAL RECORDS AND THAT THE PLAT HEREON IS A
CORRECT REPRESENTATION OF THE PROPERTY LINES TO THE BEST OF MY KNOWLEDGE AND
BELIEF.

David F. Abell

DAVID F. ABELL
WISCONSIN REGISTERED LAND SURVEYOR, S-1596

May 3, 1991

DATE JOB NUMBER - 91087

NOTE: THIS IS NOT A CERTIFIED COPY UNLESS SEALED.

316-510

GRE 00023