

PLAT OF SURVEY

OF

LOTS 12 AND 13 OF BLOCK 49, FOURTH MAP OF INTERLAKEN SUBDIVISION, LOCATED IN SECTION 14, T34N R46E, WALBERTA COUNTY, WISCONSIN.

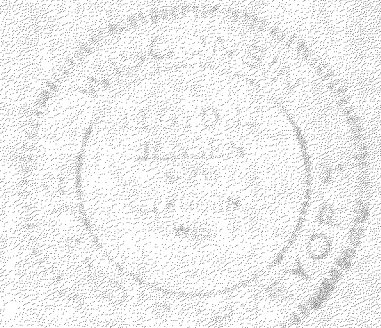
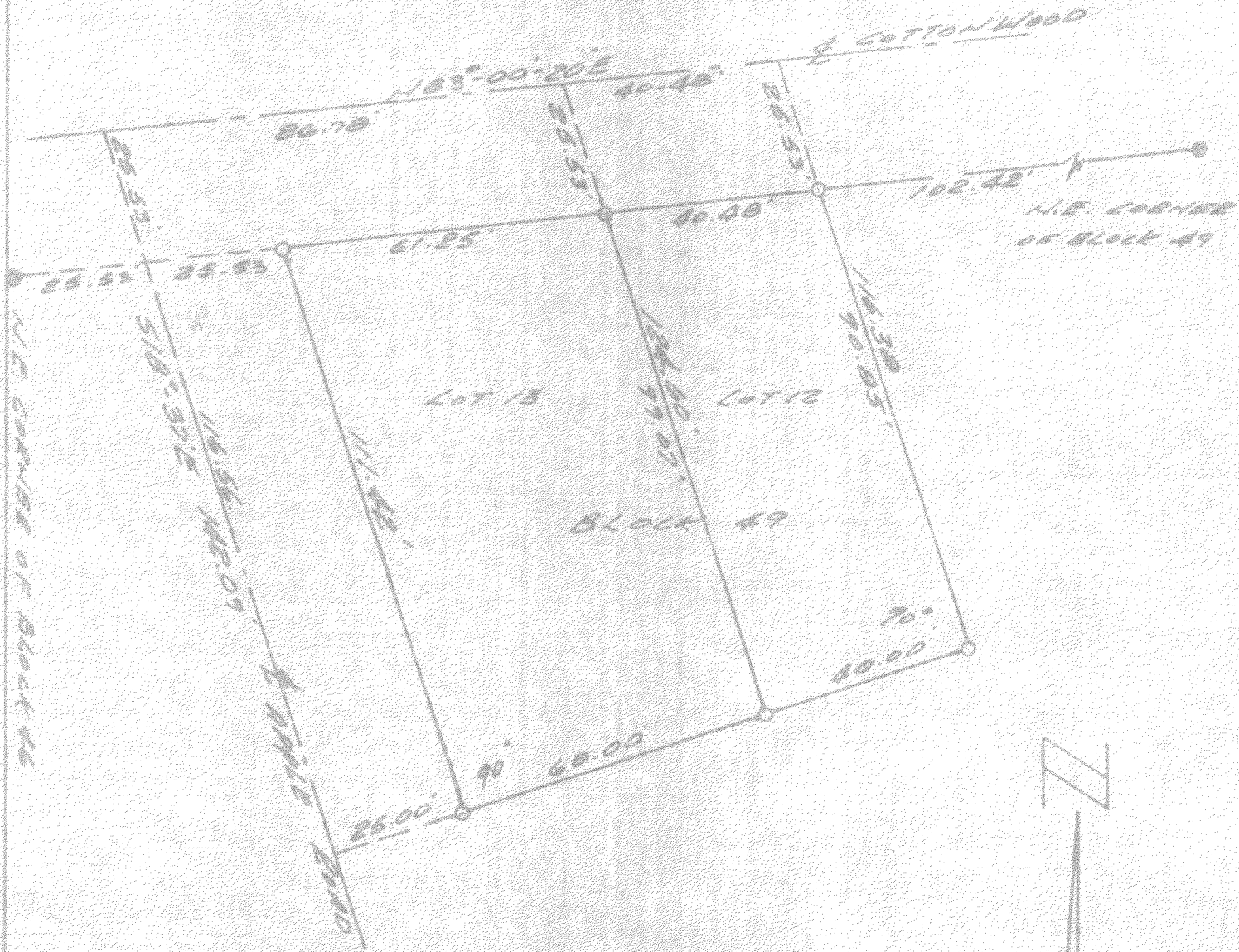

SURVEY AND PLAT BY
JENSEN & JOHNSON, INC.
CIVIL ENGINEERS AND SURVEYORS

Elkhorn, Wisconsin

LEGEND

- — Iron Pipe 5/8"
 - — Concrete Monument FOUND
- Scale 1" = 30'

WE CERTIFY: That we have surveyed the above described property and that the plat shown hereon is an accurate survey and a true representation thereof and correctly shows the exterior boundary lines and all divisions of said property.

Lots 12 + 13
Blk 49, Interlaken

Date APRIL 1972

Lloyd L. Jensen
LLOYD L. JENSEN,

Wisconsin Registered Land Surveyor, No. S-211

316-511