

ABELL  
SURVEYING & MAPPING  
DELAVER, WISCONSIN 53115  
414-728-6737

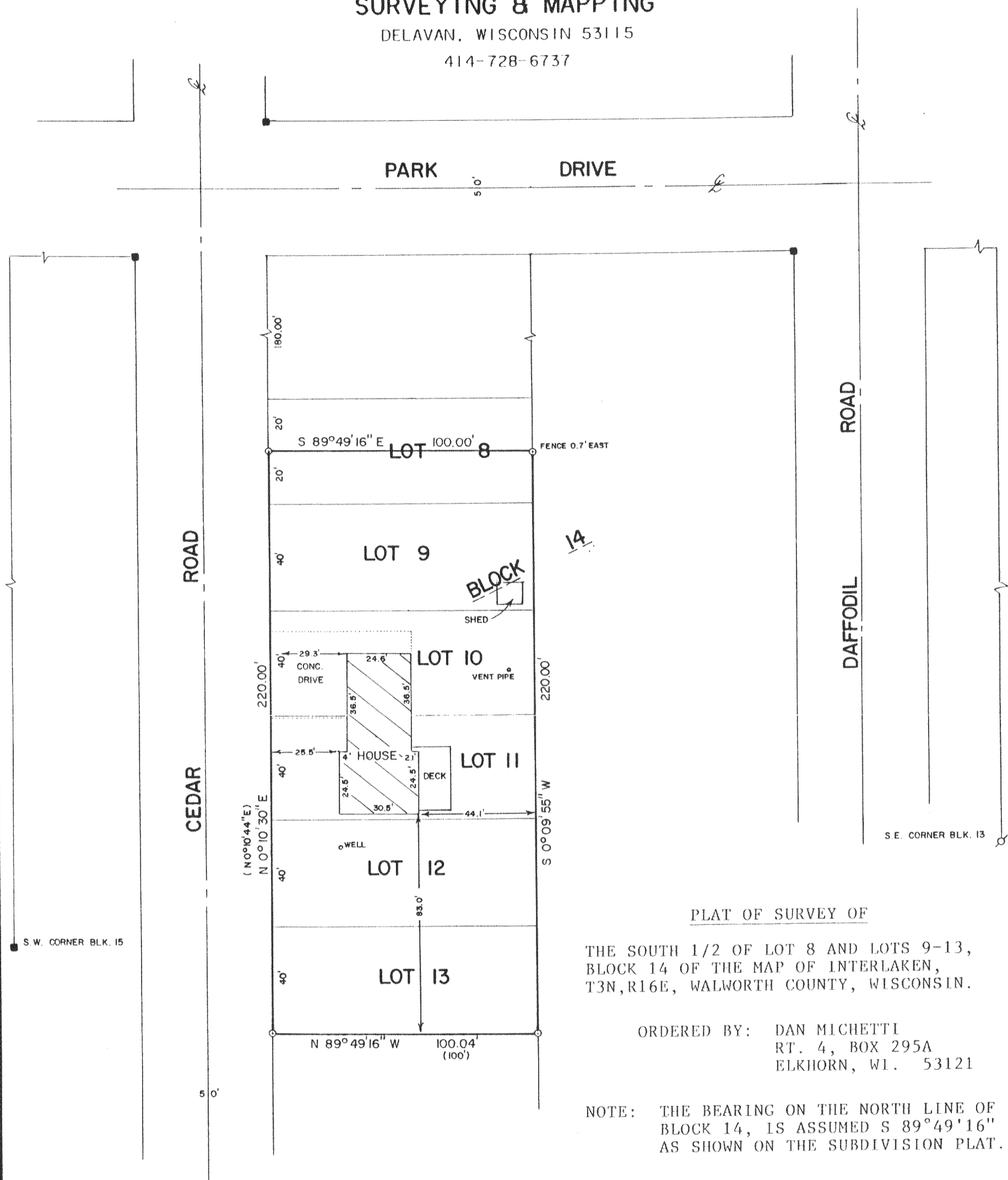

PLAT OF SURVEY OF

THE SOUTH 1/2 OF LOT 8 AND LOTS 9-13,  
BLOCK 14 OF THE MAP OF INTERLAKEN,  
T3N,R16E, WALWORTH COUNTY, WISCONSIN.

ORDERED BY: DAN MICHETTI  
RT. 4, BOX 295A  
ELKHORN, WI. 53121

NOTE: THE BEARING ON THE NORTH LINE OF  
BLOCK 14, IS ASSUMED S 89°49'16" E  
AS SHOWN ON THE SUBDIVISION PLAT.



SCALE - 1"=40'

LEGEND

- - CONCRETE MONUMENT FOUND
- - IRON PIPE SET
- ( ) - RECORDED AS

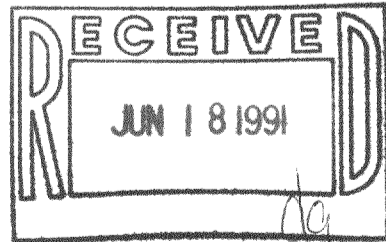

I, DAVID F. ABELL, DO HEREBY CERTIFY THAT I HAVE SURVEYED THE PROPERTY HEREON  
DESCRIBED ACCORDING TO THE OFFICAL RECORDS AND THAT THE PLAT HEREON IS A  
CORRECT REPRESENTATION OF THE PROPERTY LINES TO THE BEST OF MY KNOWLEDGE AND  
BELIEF

*David F. Abell*

DAVID F. ABELL  
WISCONSIN REGISTERED LAND SURVEYOR, S-1596

*February 9, 1991*

DATE JOB NUMBER - 91016  
NOTE: THIS IS NOT A CERTIFIED COPY UNLESS SEALED.

GI 00158  
GI 00159  
GI 00160

316-507