

SURVEYING & SUBDIVIDING
DELAVER, WISCONSIN

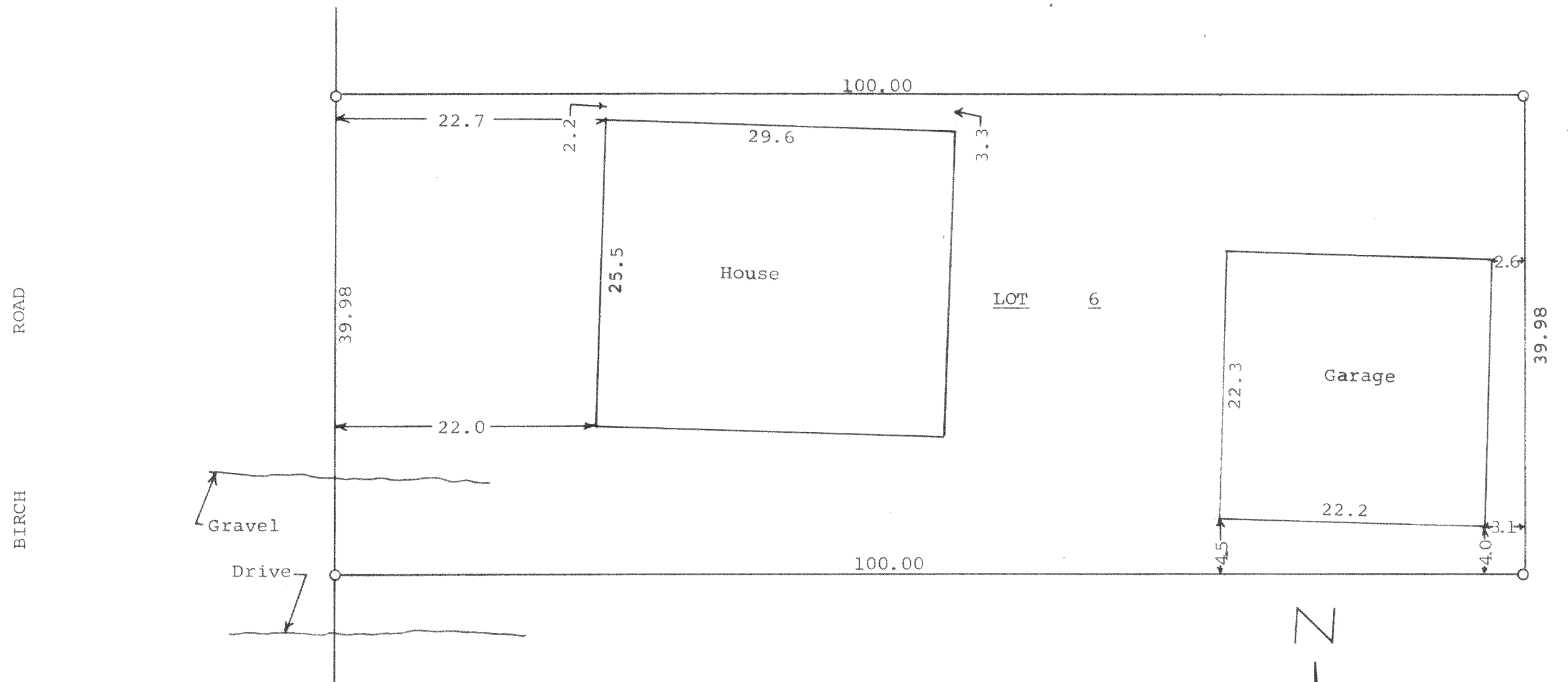

STATE OF WISCONSIN)
COUNTY OF WALWORTH) SS

I, George T. Dunham, Surveyor, certify that I have surveyed
the property described as follows,

Lot 6, Block 15 according to the Map of Interlaken, a subdivision
located in Section 11, T 3-N, R 16 E, Walworth County, Wisconsin
and that the above plat is an accurate survey and a true representation
thereof and correctly shows the exterior boundary lines and location of
buildings on said property and the correct measurements thereof.
July 14, 1970

George T. Dunham
George T. Dunham, Surveyor

Scale = 1" = 10' 316-50
O = Iron Pipe