

**ABELL  
SURVEYING & MAPPING  
DELAVER, WISCONSIN 53115  
414-728-6737**

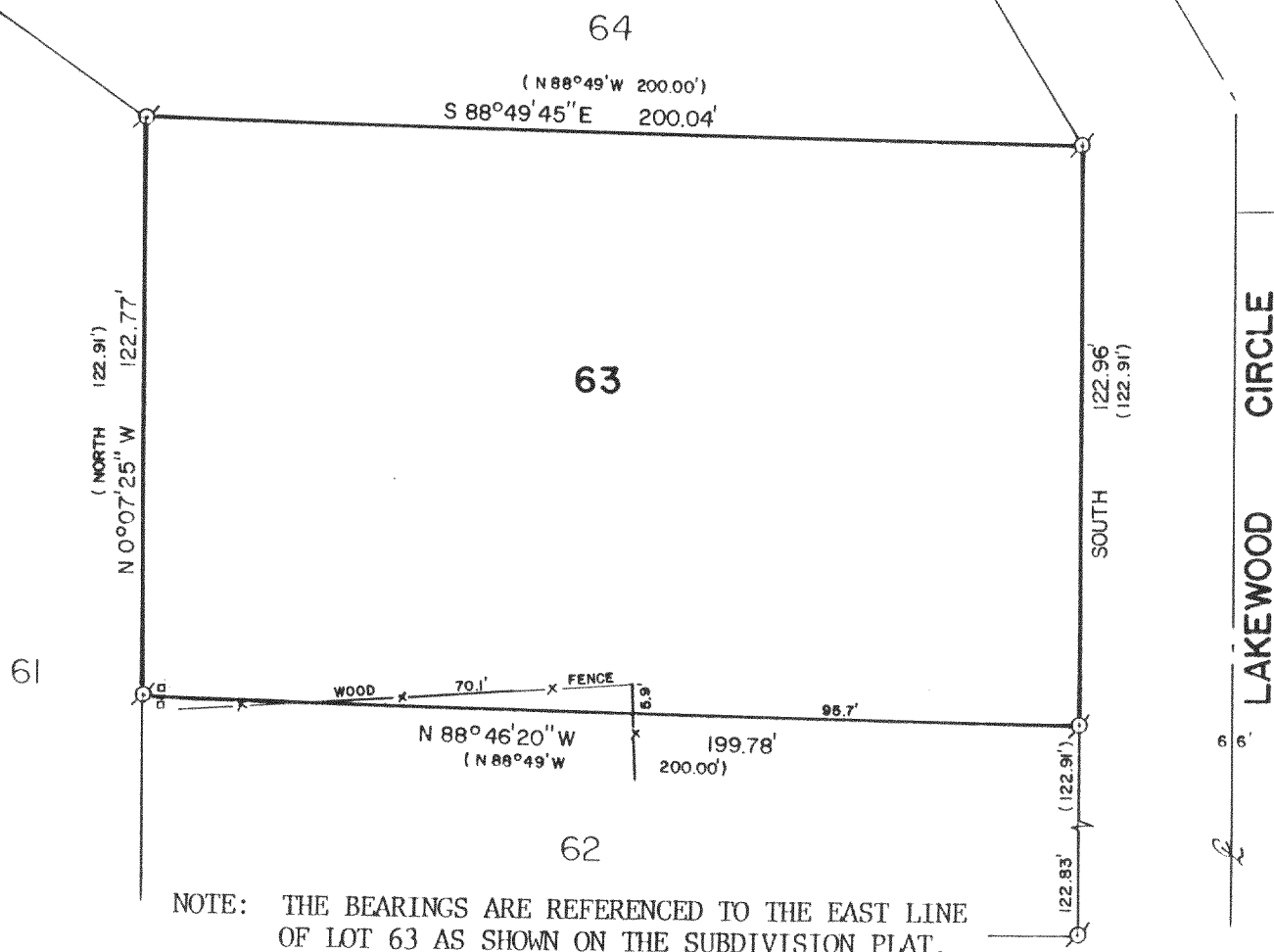

PLAT OF SURVEY OF

LOT 63 OF BAYWOOD ESTATES 1st ADDITION, LOCATED IN THE NORTHWEST 1/4 OF SECTION 1 AND THE NORTHEAST 1/4 OF SECTION 2, T3N,R16E, WALWORTH COUNTY, WISCONSIN.

ORDERED BY: DIANA McLERNON  
216 E. JEFFERSON ST.  
ELKHORN, WI. 53121

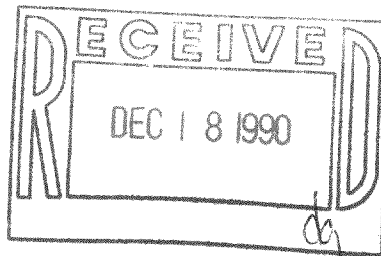

SCALE - 1"=40'

LEGEND

- ⊙ - IRON PIPE FOUND
- ( ) - RECORDED AS
- ◻ - UTILITY PED.

I, DAVID F. ABELL, DO HEREBY CERTIFY THAT I HAVE SURVEYED THE PROPERTY HEREON DESCRIBED ACCORDING TO THE OFFICIAL RECORDS AND THAT THE PLAT HEREON IS A CORRECT REPRESENTATION OF THE PROPERTY LINES TO THE BEST OF MY KNOWLEDGE AND BELIEF.

*David F. Abell*

DAVID F. ABELL  
WISCONSIN REGISTERED LAND SURVEYOR, S-1596

*June 12, 1990*

DATE JOB NUMBER - 90107

NOTE: THIS IS NOT A CERTIFIED COPY UNLESS SEALED.

316-495

GBEA 100046