

DUNHAM SURVEYING, S.C.
SURVEYING & SUBDIVIDING
DELAVER, WISCONSIN 53115

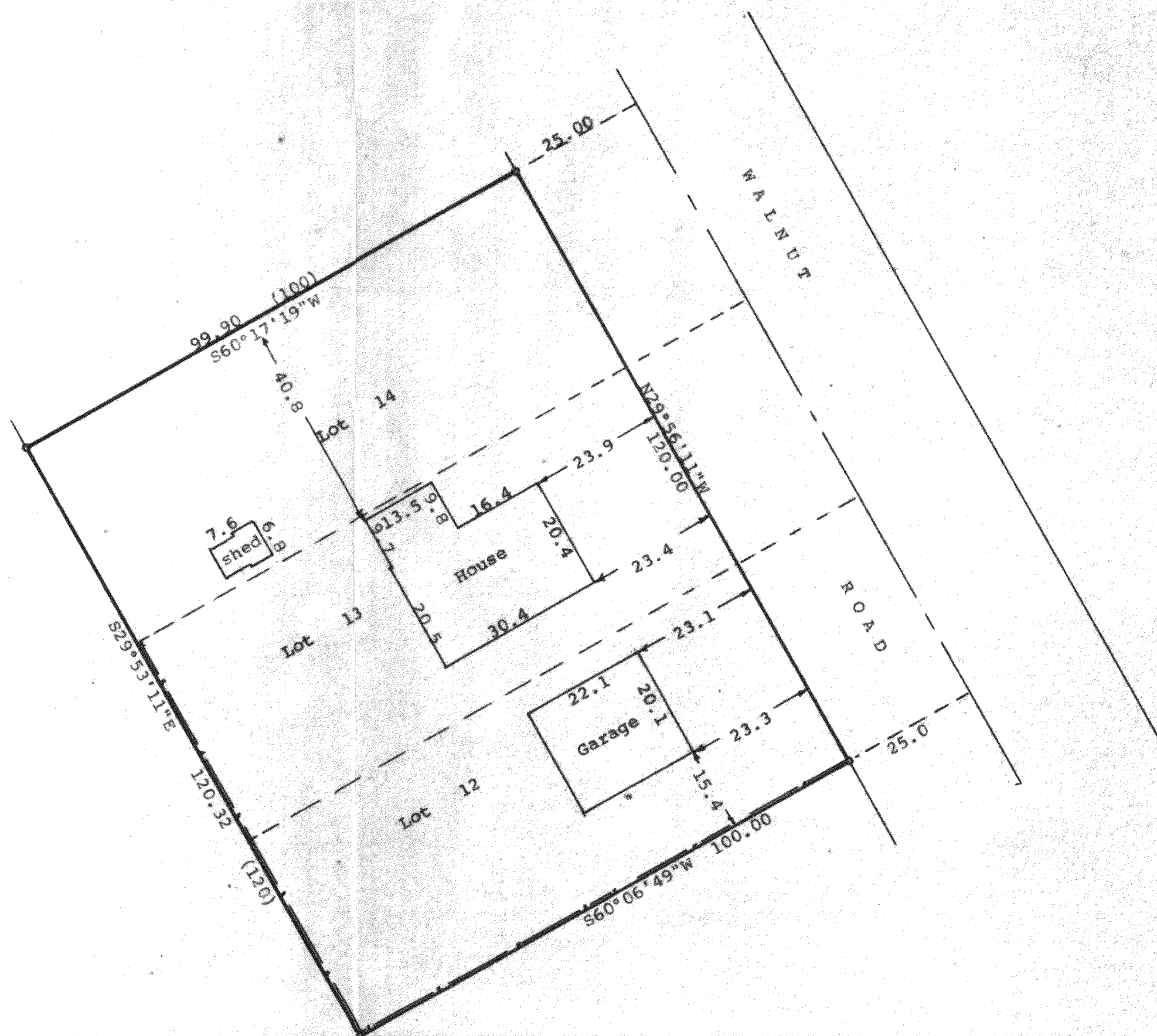

Scale - 1" = 20'
 • = 1" Iron Pipe Found
 --- = Fence Line
 (0.00) = recorded distance
 Bearings referenced to the recorded
 bearing of N29°56'11"W along the south-
 westerly line of Walnut Road
 Survey ordered by:
 Century 21, Skandia Realty
 312 South 7th Street
 Delavan, WI 53115

STATE OF WISCONSIN) SS
 COUNTY OF WALWORTH)

I, George T. Dunham, Surveyor, certify that I have surveyed
 the property described as follows:

Lots 12, 13, and 14 in Block 62 of Interlaken, a subdivision
 located in the Town of Sugar Creek, Walworth County, Wisconsin,
 and that the plat shown hereon is a correct representation thereof and shows
 the size and location of the property, its exterior boundaries, the location
 of all visible structures and dimensions of all principal buildings thereon,
 boundary fences, apparent easements, roadways and visible encroachments, if
 any, and that I have surveyed the property hereon described, according to the
 official records, to the best of my knowledge and belief.
 May 22, 1990

George T. Dunham
 George T. Dunham, Surveyor

