

ABERNATHY and ASSOCIATES

Kenneth B. Abernathy Jr.

Wisconsin Registered Land Surveyor S-1594

Rt. 3, Box 273

Elkhorn, Wisconsin 53121

Phone: (414) 723-4260 (office)

(414) 723-4813 (residence)

PLAT OF SURVEY

LOTS 1,2,3,4,5,31,32,33,34, and 35 of BLOCK "K" of NORTH LAKE BEACH TRACT NO. 1, being a subdivision of part of Section 8, Town 3 North, Range 16 East, Walworth County, Wisconsin.

ordered by: TLC Realty
Rt. 5 Box 5
Elkhorn, Wi. 53121

Owner: Peter and Mary Schulz
W2024 Geneva St.
Elkhorn, Wi. 53121

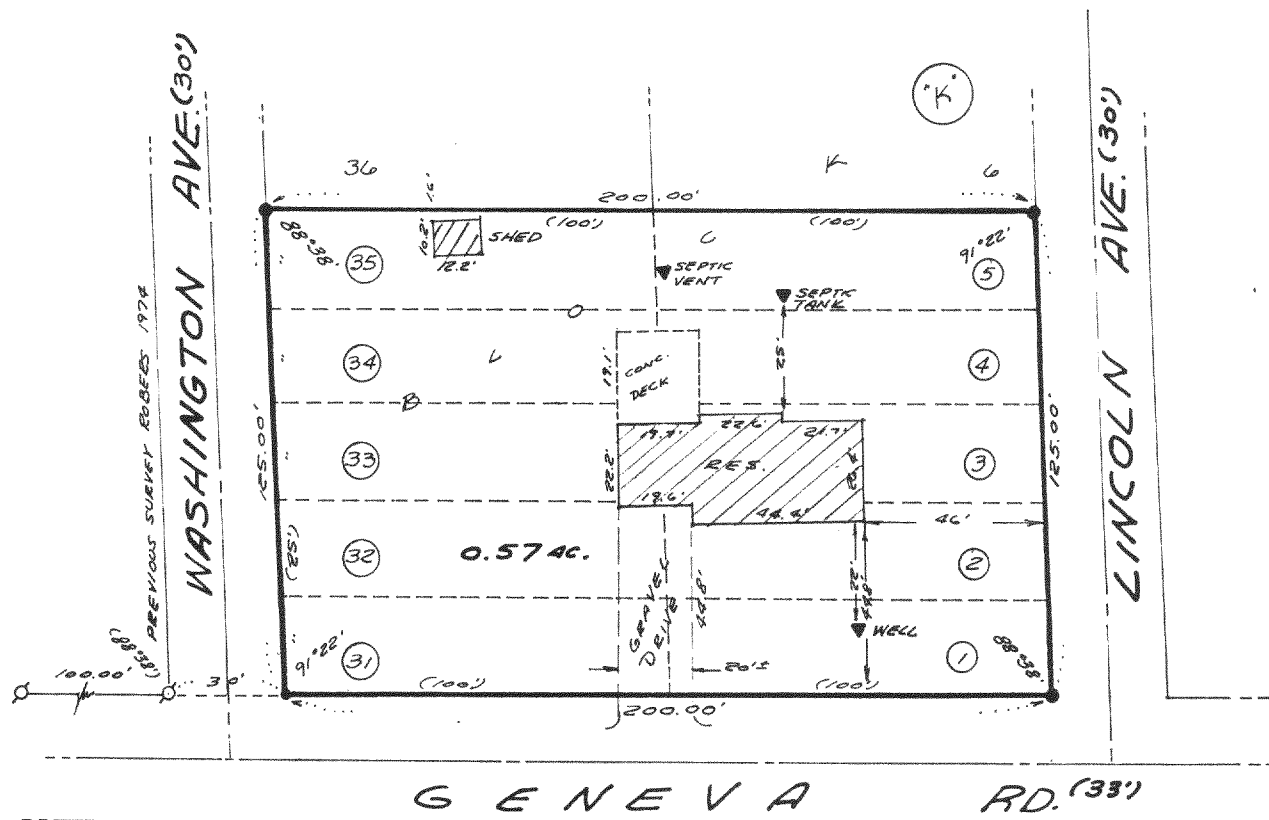

note: found bent iron pipe at NW Cor. Lot 35 and reset iron rod. This agreed with previous survey in Block "L".

Legend

- FOUND IRON PIPE
- FOUND IRON ROD
- FOUND BRASS CAPPED MONUMENT
- ⊗ FOUND CONCRETE MONUMENT
- + CHISEL CUT IN CONCRETE
- SET IRON ROD, 24" LONG, WEIGHING 1.5 LBS./LINEAL FT., 3/4" DIA.
- SET IRON ROD, 30" LONG, WEIGHING 4.5 LBS./LINEAL FT., 1-11/16" DIA.
- (xx) RECORDED AS DIMENSION
- x-x- EXISTING FENCE

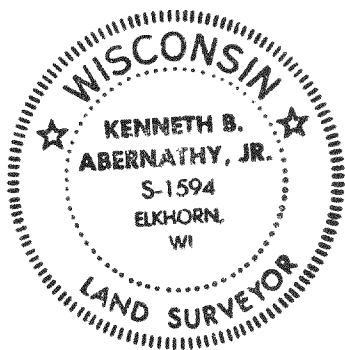

SCALE: 1" = 50 FEET

"I hereby certify that I have surveyed the above described property and that the above map is a true representation thereof and shows the size and location of the property, its exterior boundaries, the location of all visible structures and dimensions of all principal buildings thereon, boundary fences, apparent easements, roadways and visible encroachments, if any."

"This survey is made for the use of the present owners of the property, and also those who purchase, mortgage, or guarantee the title thereto within one year from date hereof."

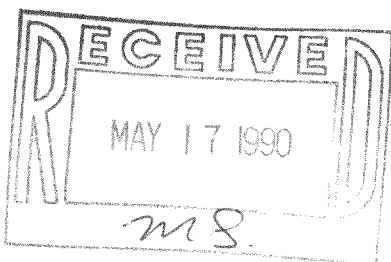

Kenneth B. Abernathy Jr.
KENNETH B. ABERNATHY, JR.
WISCONSIN REGISTERED LAND SURVEYOR,
S-1594

Date: APRIL 7, 1990 Job No. 1990.402

Tax # { GNLB-112
GNLB-118A

316-472