

LAUDERDALE  
LAKE

**ABELL**  
**SURVEYING & MAPPING**  
DELAVAN, WISCONSIN 53115  
414-728-6737

PLAT OF SURVEY OF

LOT 10, BAYWOOD ESTATES, LOCATED IN  
SECTION 1, T3N, R16E, WALWORTH COUNTY,  
WISCONSIN.

OWNER: WILLIAM & BONNIE SPEER  
210 ANDERSON TERRACE  
DES PLAINES, IL. 60016

NOTE: THE LOCATION OF THE SEPTIC  
TANK WAS MARKED BY THE  
OWNER FOR LOCATION BY THE  
SURVEYOR.

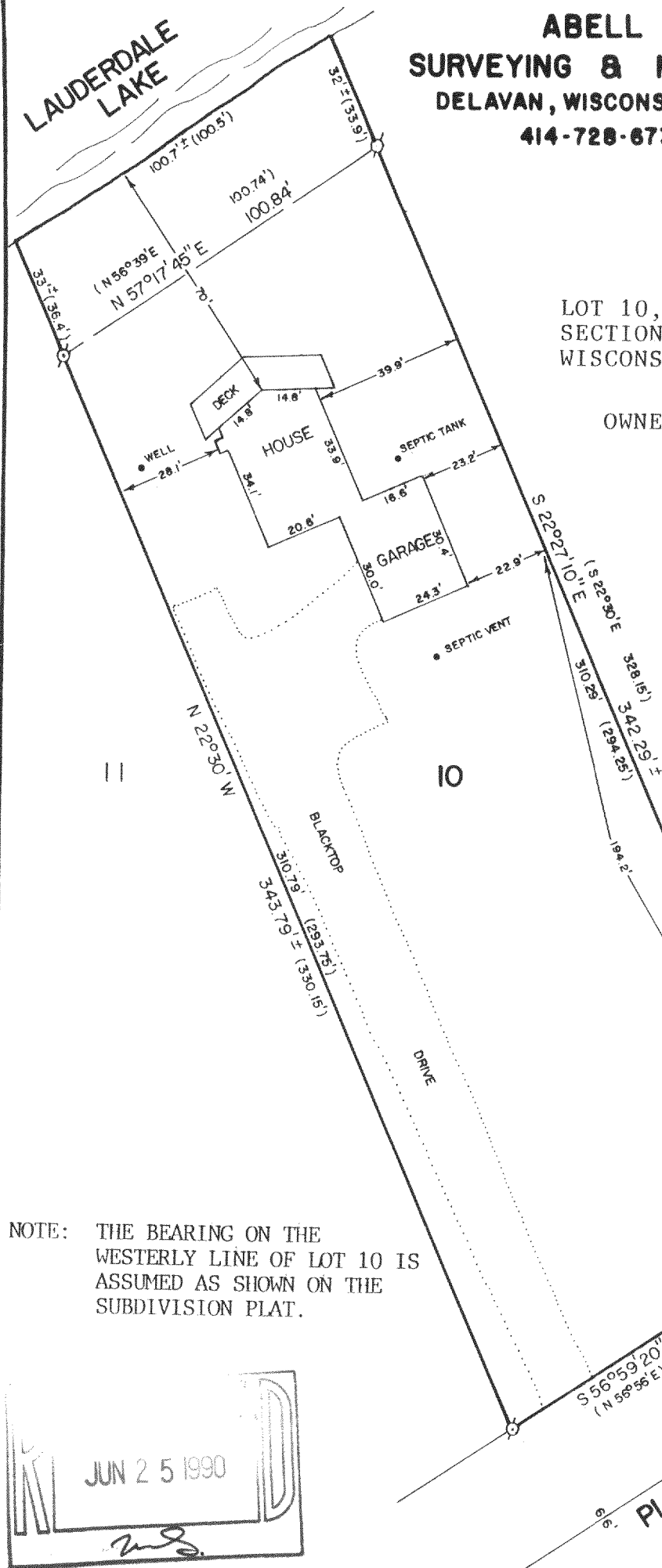

NOTE: THE BEARING ON THE  
WESTERLY LINE OF LOT 10 IS  
ASSUMED AS SHOWN ON THE  
SUBDIVISION PLAT.

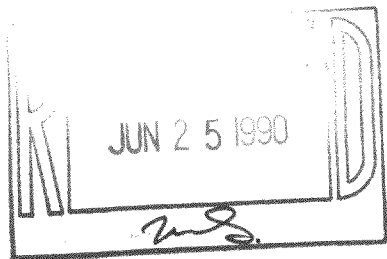

SCALE - 1"=40'

LEGEND

⊙ - IRON PIPE FOUND  
( ) - RECORDED AS

I, DAVID F. ABELL, DO HEREBY CERTIFY  
THAT I HAVE SURVEYED THE PROPERTY  
HEREON DESCRIBED ACCORDING TO THE  
OFFICIAL RECORDS AND THAT THE PLAT  
HEREON IS A CORRECT REPRESENTATION  
OF THE PROPERTY LINES TO THE BEST OF  
MY KNOWLEDGE AND BELIEF.

*David F. Abell*  
DAVID F. ABELL  
WISCONSIN REGISTERED LAND SURVEYOR, S-1596

DATE *May 1, 1990* JOB NUMBER - 90077  
NOTE: THIS IS NOT A CERTIFIED COPY UNLESS SEALED.

TAX # GBE-10

316-463