

**ABELL  
SURVEYING & MAPPING  
DELAVER, WISCONSIN 53115  
414-728-8737**

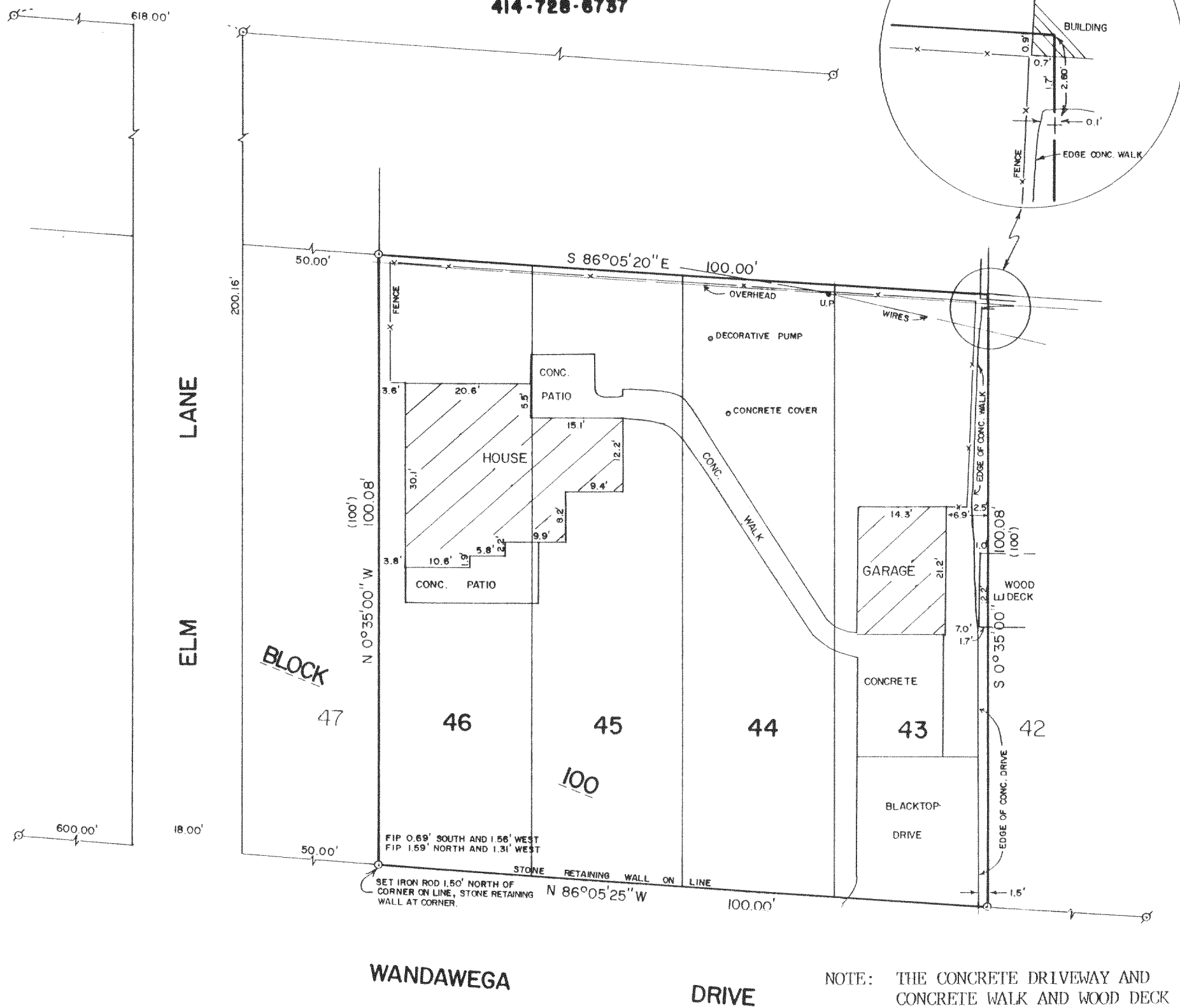

PLAT OF SURVEY OF

LOTS 43-46, BLOCK 100, LAKE WANDAWEGA SUBDIVISION,  
T3N,R16E, WALWORTH COUNTY, WISCONSIN.

ORDERED BY: CENTURY 21 - WALTON REALTY  
704 N. LINCOLN  
ELKHORN, WI. 53121

OWNER: SUSAN SEELY

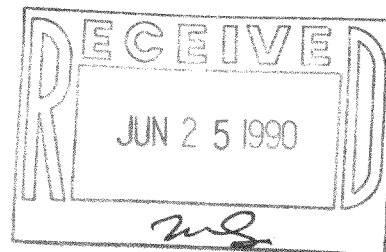

SCALE - 1"=20'

LEGEND

- ⌘ - IRON PIPE FOUND
- - IRON ROD SET
- + - CUTCROSS IN CONCRETE SET
- ( ) - RECORDED AS

I HEREBY CERTIFY THAT I HAVE SURVEYED THE ABOVE DESCRIBED PROPERTY AND THAT THE ABOVE MAP IS A TRUE REPRESENTATION THEREOF AND SHOWS THE SIZE AND LOCATION OF THE PROPERTY, ITS EXTERIOR BOUNDARIES, THE LOCATION OF ALL VISIBLE STRUCTURES AND DIMENSIONS OF ALL PRINCIPAL BUILDINGS THEREON, BOUNDARY FENCES, APPARENT EASEMENTS, ROADWAYS AND VISIBLE ENCROACHMENTS, IF ANY, TO THE BEST OF MY KNOWLEDGE AND BELIEF.  
THIS SURVEY IS MADE FOR THE USE OF THE PRESENT OWNERS OF THE PROPERTY, AND ALSO THOSE WHO PURCHASE, MORTGAGE, OR GUARANTEE THE TITLE THERETO WITHIN ONE (1) YEAR FROM THE DATE HEREOF.

*David F. Abell*  
DAVID F. ABELL  
WISCONSIN REGISTERED LAND SURVEYOR, S-1596

*April 20, 1990*  
DATE: APRIL 20, 1990 JOB NUMBER - 90070  
NOTE: THIS IS NOT A CERTIFIED COPY UNLESS SEALED.

Tax # GLW-216

316-462