

GEORGE T. DUNHAM  
SURVEYING & SUBDIVIDING  
DELAVAN, WISCONSIN

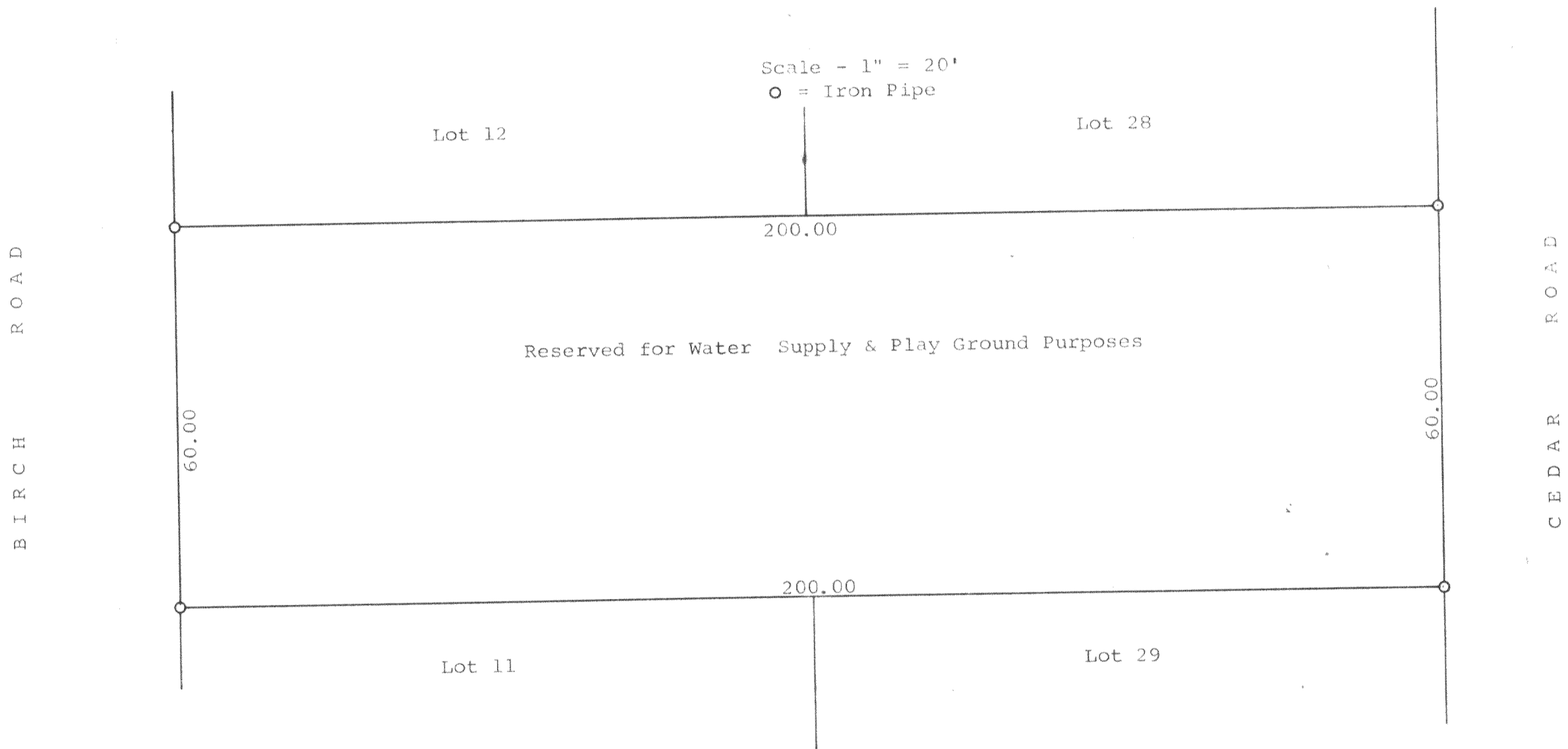

Scale - 1" = 20'  
○ = Iron Pipe



Plat of survey of the Reserved Lot in Block 3 of Interlaken, a subdivision located in the Town of Sugar Creek, Walworth County, Wisconsin.  
October 21, 1968

*George T. Dunham*  
George T. Dunham, Surveyor

316-46