

ABELL
SURVEYING & MAPPING
DELAVER, WISCONSIN 53115
414-728-6737

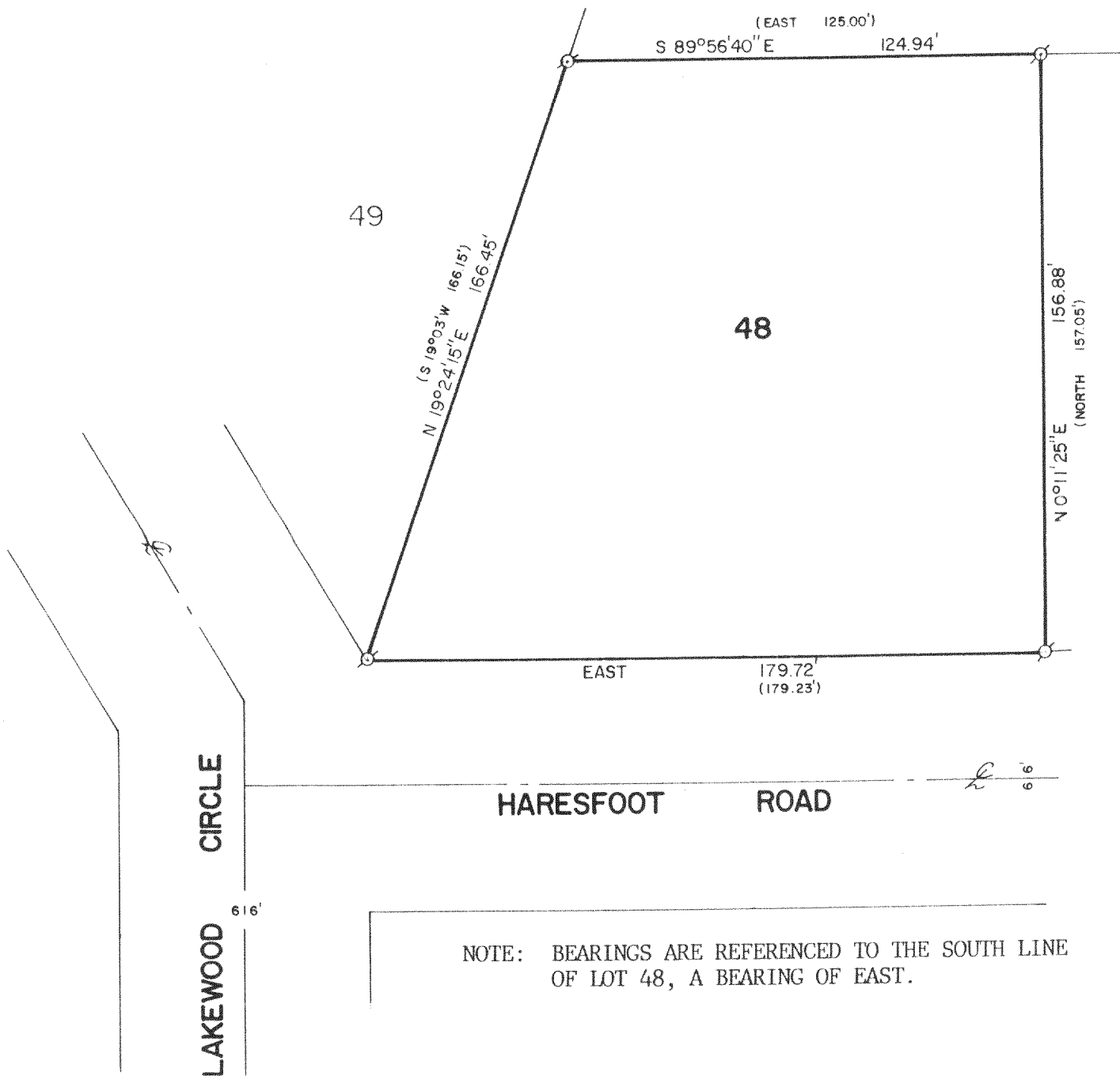

NOTE: BEARINGS ARE REFERENCED TO THE SOUTH LINE OF LOT 48, A BEARING OF EAST.

PLAT OF SURVEY OF

LOT 48 OF BAYWOOD ESTATES 1st ADDITION, LOCATED
IN T3N, R16E, WALWORTH COUNTY, WISCONSIN.

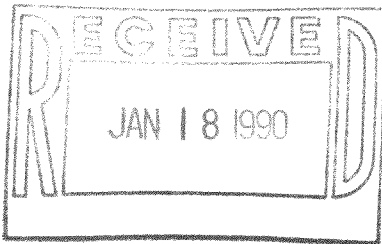

ORDERED BY: ALBERT & RICHARD DELAZZER
2618 N. MAPLE ST.
FRANKLIN PARK, IL. 60131



SCALE - 1"=40'

LEGEND

Ø - 2" IRON PIPE FOUND
() - RECORDED AS

I, DAVID F. ABELL, DO HEREBY CERTIFY
THAT I HAVE SURVEYED THE PROPERTY
HEREON DESCRIBED ACCORDING TO THE
OFFICIAL RECORDS AND THAT THE PLAT
HEREON IS A CORRECT REPRESENTATION
OF THE PROPERTY LINES TO THE BEST OF
MY KNOWLEDGE AND BELIEF.

David F. Abell

DAVID F. ABELL
WISCONSIN REGISTERED LAND SURVEYOR, S-1596

December 4, 1989

DATE JOB NUMBER - 89256

NOTE: THIS IS NOT A CERTIFIED COPY UNLESS SEALED.

T - SUGAR CREEK

GBEA-25

316-457