

# Plat of Survey

of

Lot 21 of Strawberry Banke Plantation Addition No. 1,  
located in Section 1, Town 3 North, Range 16 East,  
Town Of Sugar Creek, Walworth County, Wisconsin.

Surveyed for: John Sarena  
Rt. 5 Box 319 LL 258  
Elkhorn, Wisconsin. 53121

Bearings referenced to the Subdivision Plat.

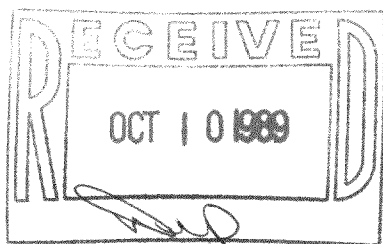
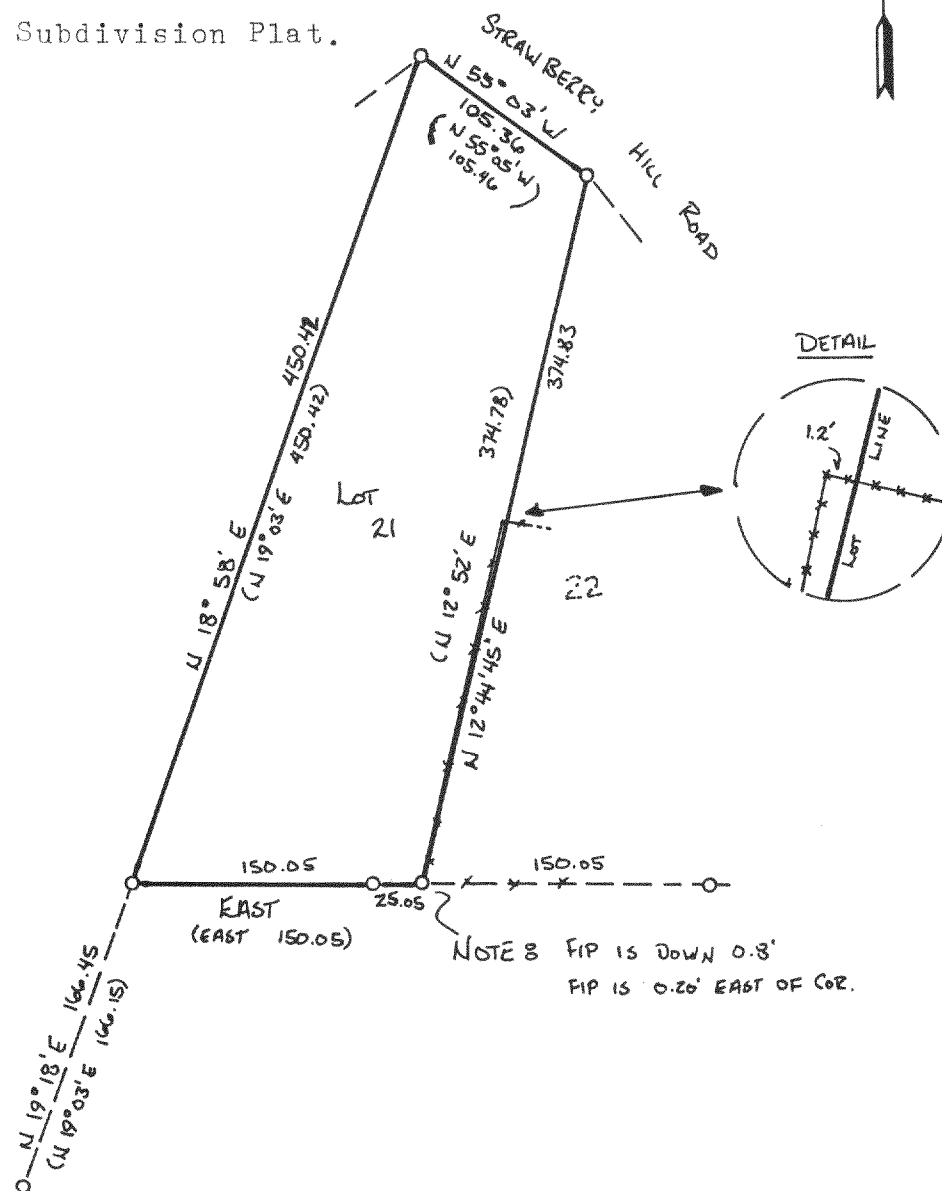

Copyright © 1989 by Jensen Surveying & Mapping S.C.

All rights reserved. No part of this survey plat may be reproduced or transmitted in any form by any means - graphic, electronic, or mechanical, including photocopying, tracing, or information storage and retrieval systems - without permission in writing from Thomas P.A. Jensen, Jensen Surveying & Mapping S.C.

I, Thomas P.A. Jensen, Wisconsin Registered Land Surveyor, do hereby certify that this survey was performed by me, or under my direction, in full compliance with the owner's/agent's instructions and Chapter A-E 7 of the Wisconsin Administrative Code "Minimum Standards For Property Surveys"; and that this map is an accurate representation thereof to the best of my knowledge and belief.

Note: This survey plat is not  
certified unless signed  
and sealed in red ink.

Thomas P.A. Jensen R.L.S-1084  
Jensen Surveying & Mapping S.C.

GSPA-21

## Legend

- ~ Found iron pipe
- × ~ Fence
- ( ) ~ Recorded as dimension

## Jensen Surveying & Mapping S.C.

45 South Wisconsin Street P.O. Box 322  
Elkhorn, Wisconsin. 53121.  
(414) 723-3434

Scale: 1" = 100'



Mapping date: January 24, 1989

Revisions: \_\_\_\_\_

Sheet 1 of 1 Sheets

Job reference number:  
1989.009