

Plat of Survey
of

LOTS 19 AND 20 OF SHOREWOODS ISLAND, A SUBDIVISION LOCATED IN THE SW 1/4 OF
SECTION 5, T 3 N, R 16 E, TOWN OF SUGAR CREEK, WALWORTH COUNTY, WISCONSIN

Surveyed for: MARY HABISH
1424 CAMPBELL
DES PLAINES, IL 60016

BEARINGS REFERENCED TO THE MEANDER LINE
RECORDED AS N 0°23' E ON THE
SUBDIVISION PLAT

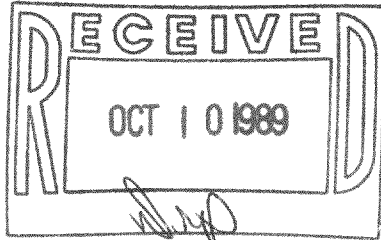
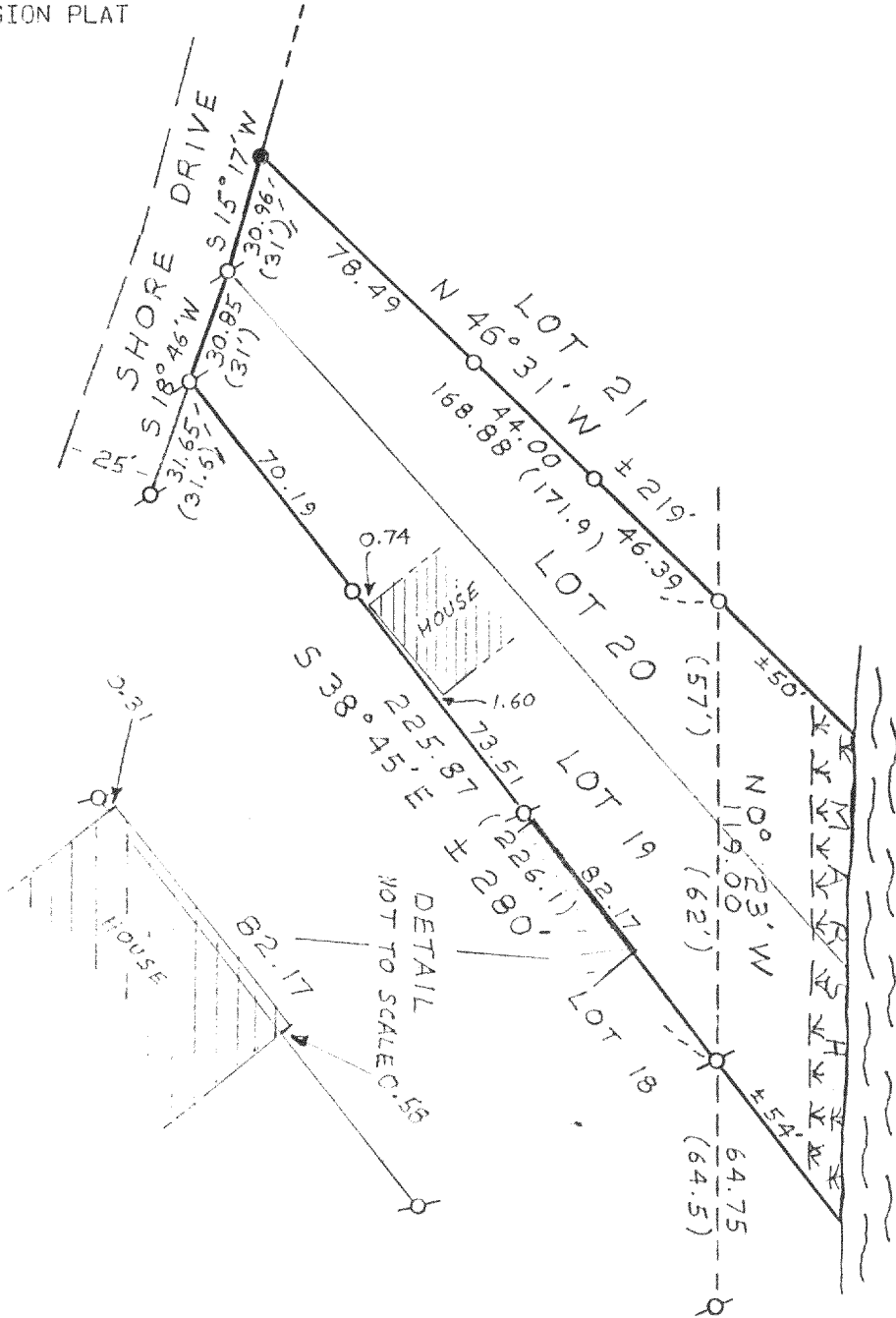

NORTH
LAKE

Copyright © 1989 by Jensen Surveying & Mapping S.C.
All rights reserved. No part of this survey plat may be reproduced or transmitted in any form
by any means - graphic, electronic, or mechanical, including photocopying, tracing, or infor-
mation storage and retrieval systems - without permission in writing from Thomas P.A. Jensen.

I, Thomas P.A. Jensen, Wisconsin Registered Land Surveyor, do hereby certify that this
survey was performed by me, or under my direction, in full compliance with the owner's/agent's
instructions and Chapter A-E 7 of the Wisconsin Administrative Code 'Minimum Standards For
Property Surveys', and that this map is an accurate representation thereof to the best of my
knowledge and belief.

Note: This survey plat is not
certified unless signed
and sealed in red ink.

Thomas P.A. Jensen R.L.S. 1084

- GSI - 10
Legend
- Found iron pipe
 - Found iron rod
 - Set iron pipe
 - () Recorded as dimension

Jensen Surveying & Mapping S.C.
45 South Wisconsin Street P.O. Box 322
Elkhorn, Wisconsin, 53121.
(414) 723-3434

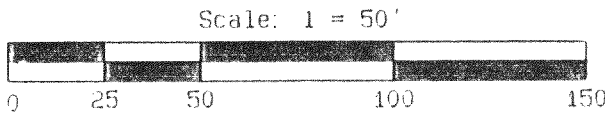

Mapping date: AUGUST 3, 1989 mk
Revisions: _____
Sheet 1 of 1 Sheets
Job reference number:
1989.096