

Plat of Survey

of

Lot 14 of Rolling Green Subdivision, Addition No. 1, located in the Southeast 1/4 of Section 34, Town 3 North, Range 16 East, Town of Sugar Creek, Walworth County, Wisconsin.

Surveyed for: Allen L. Keipert
473 East Geneva Street
Elkhorn, Wisconsin. 53121

Bearings reference to the Subdivision Plat

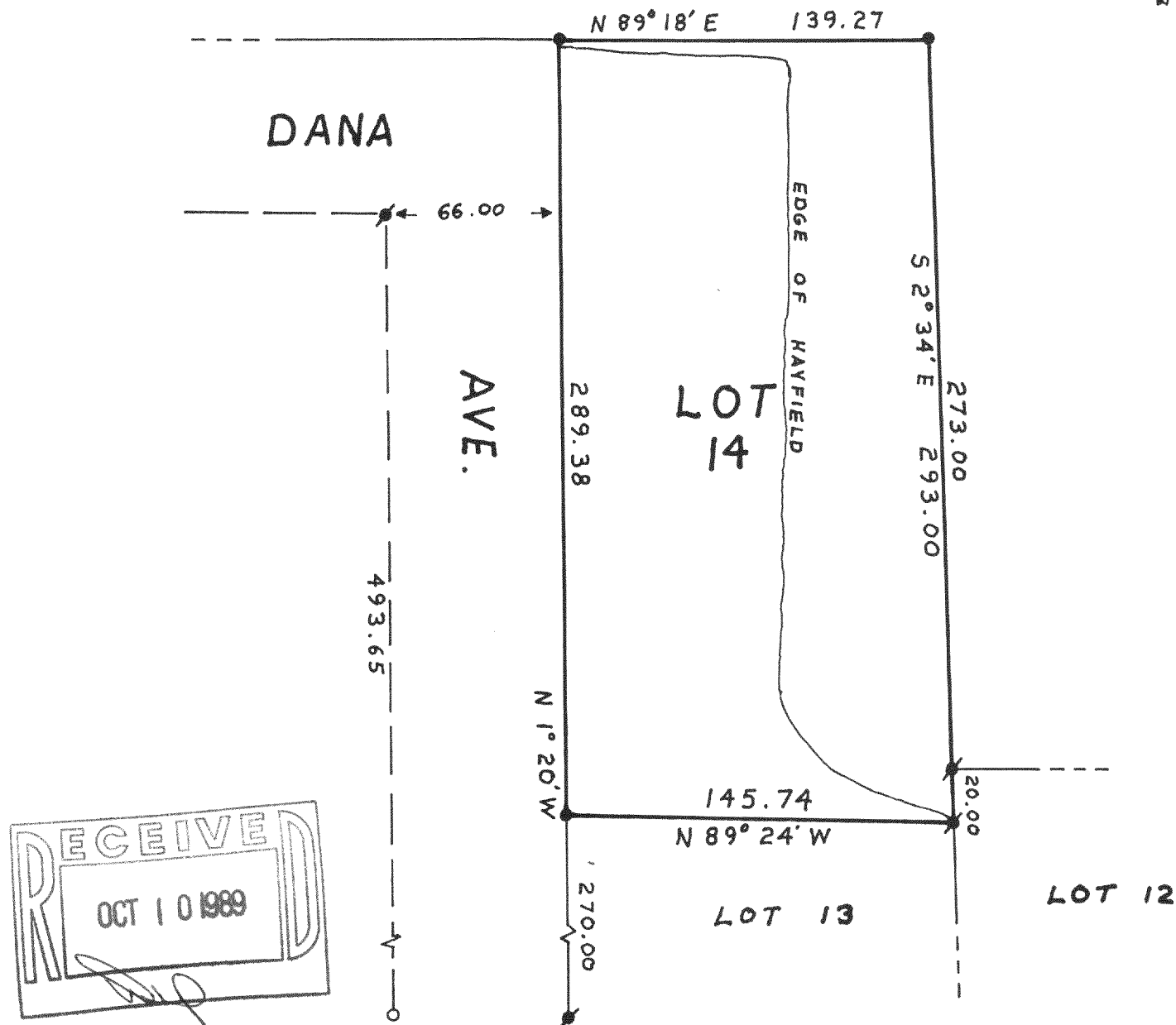

Copyright © 1989 by Jensen Surveying & Mapping S.C.

All rights reserved. No part of this survey plat may be reproduced or transmitted in any form by any means - graphic, electronic, or mechanical, including photocopying, tracing, or information storage and retrieval systems - without permission in writing from Thomas P.A. Jensen.

I, Thomas P.A. Jensen, Wisconsin Registered Land Surveyor, do hereby certify that this survey was performed by me, or under my direction, in full compliance with the owner's/agent's instructions and Chapter A-E 7 of the Wisconsin Administrative Code 'Minimum Standards For Property Surveys', and that this map is an accurate representation thereof to the best of my knowledge and belief.

Note: This survey plat is not
certified unless signed
and sealed in red ink.

Thomas P.A. Jensen R.L.S. 1084

Legend

- Found iron pipe
- Set iron rod 3/4 dia.
- () Recorded as dimension
- ✱ Found iron rod

Jensen Surveying & Mapping S.C.

45 South Wisconsin Street P.O. Box 322
Elkhorn, Wisconsin. 53121.
(414) 723-3434

Scale: 1 = 60'



Mapping date: July 26, 1989

Revisions: _____

Sheet 1 of 1 Sheets

Job reference number:
1989.088

GRGSA - 6