

**ABELL
SURVEYING & MAPPING
DELAVER, WISCONSIN 53115
414-728-6787**

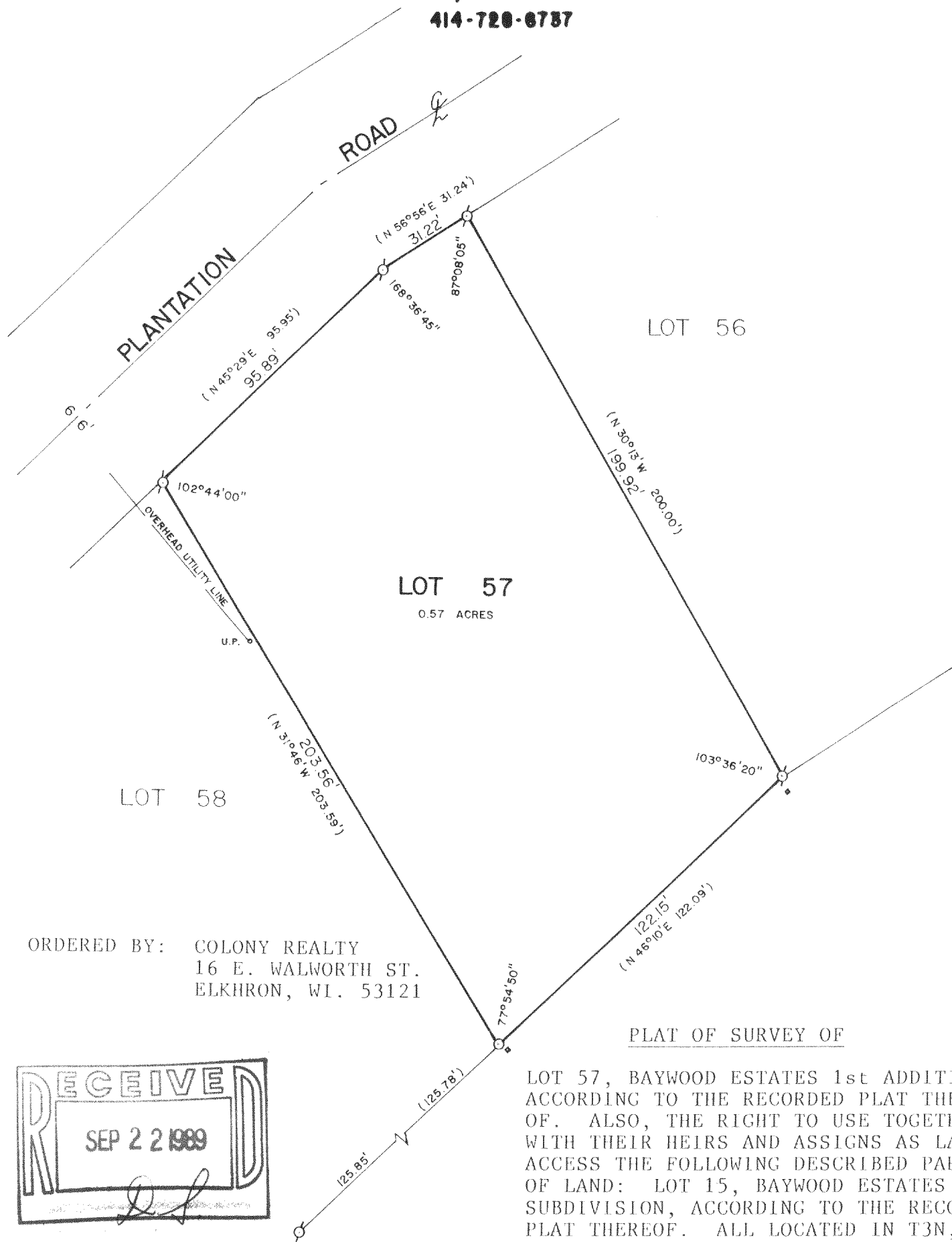

ORDERED BY: COLONY REALTY
16 E. WALWORTH ST.
ELKHORN, WI. 53121

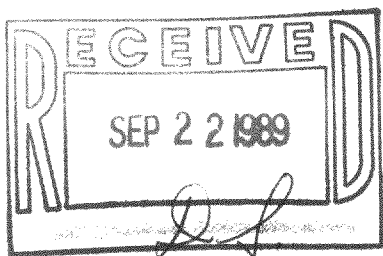

SCALE - 1"=40'

LEGEND

- ⊗ - IRON PIPE FOUND
- - IRON ROD SET
- () - RECORDED AS
- - UTILITY BOX

PLAT OF SURVEY OF

LOT 57, BAYWOOD ESTATES 1st ADDITION,
ACCORDING TO THE RECORDED PLAT THERE-
OF. ALSO, THE RIGHT TO USE TOGETHER
WITH THEIR HEIRS AND ASSIGNS AS LAKE
ACCESS THE FOLLOWING DESCRIBED PARCEL
OF LAND: LOT 15, BAYWOOD ESTATES
SUBDIVISION, ACCORDING TO THE RECORDED
PLAT THEREOF. ALL LOCATED IN T3N, R16E,
WALWORTH COUNTY, WISCONSIN.

I HEREBY CERTIFY THAT I HAVE SURVEYED THE ABOVE DESCRIBED PROPERTY AND THAT THE
ABOVE MAP IS A TRUE REPRESENTATION THEREOF AND SHOWS THE SIZE AND LOCATION OF
THE PROPERTY, ITS EXTERIOR BOUNDARIES, THE LOCATION OF ALL VISIBLE STRUCTURES
AND DIMENSIONS OF ALL PRINCIPAL BUILDINGS THEREON, BOUNDARY FENCES, APPARENT
EASEMENTS, ROADWAYS AND VISIBLE ENCROACHMENTS, IF ANY, TO THE BEST OF MY
KNOWLEDGE AND BELIEF.

THIS SURVEY IS MADE FOR THE USE OF THE PRESENT OWNERS OF THE PROPERTY, AND ALSO
THOSE WHO PURCHASE, MORTGAGE, OR GUARANTEE THE TITLE THEREIN WITHIN ONE (1) YEAR
FROM DATE HEREOF.

David F. Abell
DAVID F. ABELL
WISCONSIN REGISTERED LAND SURVEYOR, S-1596

DATE *July 26, 1989* JOB NUMBER = 89154
NOTE: THIS IS NOT A CERTIFIED COPY UNLESS SEALED.

GBEA-34

T. DUGAN, 200000

314-439