

ABELL  
SURVEYING & MAPPING  
DELAVAN, WISCONSIN 53115  
414-728-6737

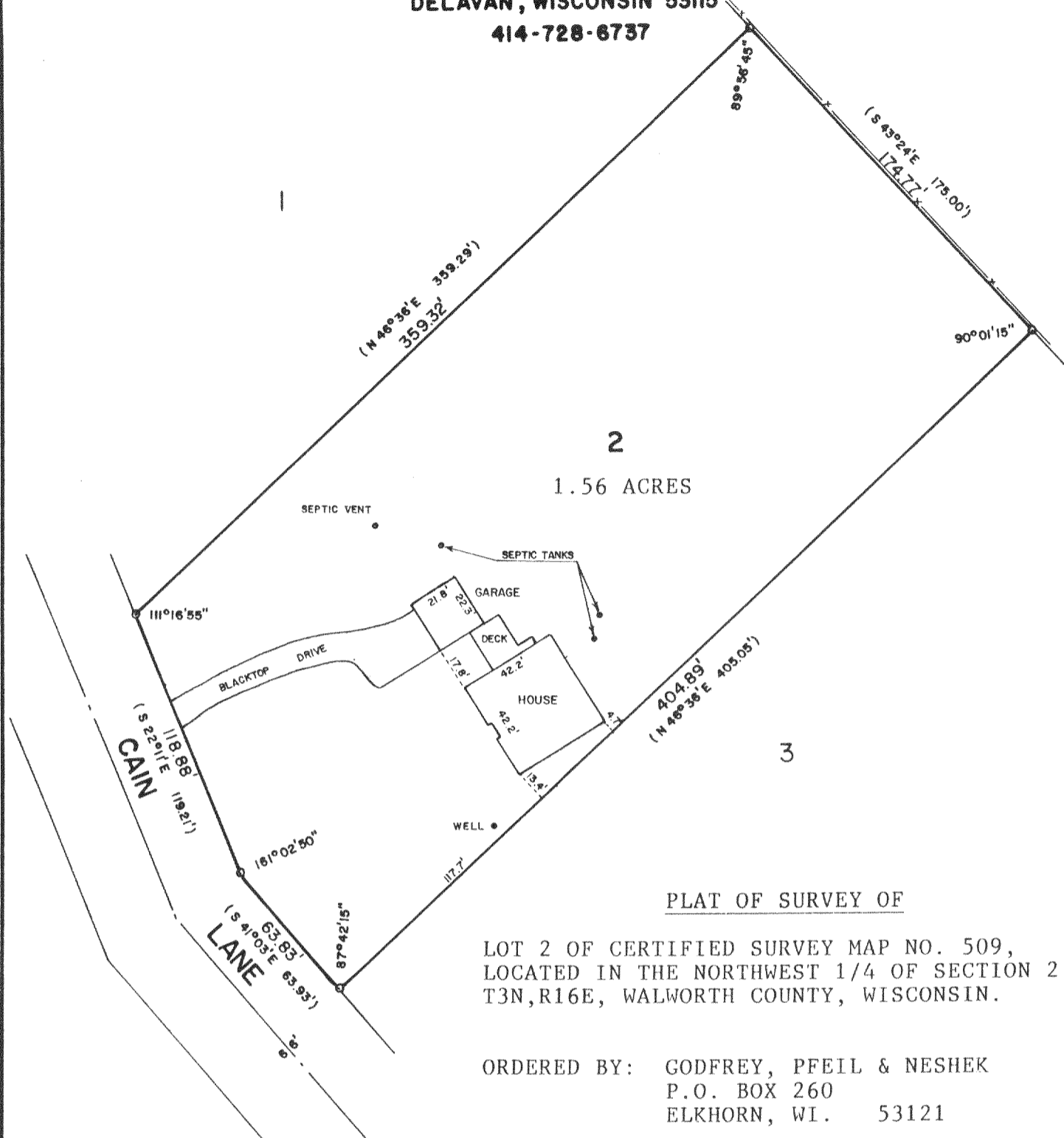

PLAT OF SURVEY OF

LOT 2 OF CERTIFIED SURVEY MAP NO. 509,  
LOCATED IN THE NORTHWEST 1/4 OF SECTION 2,  
T3N, R16E, WALWORTH COUNTY, WISCONSIN.

ORDERED BY: GODFREY, PFEIL & NESHEK  
P.O. BOX 260  
ELKHORN, WI. 53121

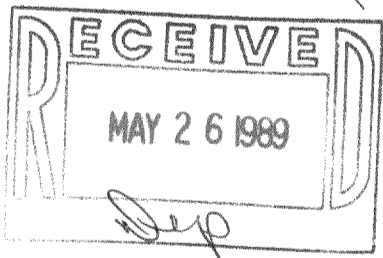

SCALE - 1"=60'

LEGEND

- o - IRON PIPE FOUND
- ( ) - RECORDED AS
- x - WIRE FENCE

I HEREBY CERTIFY THAT I HAVE SURVEYED THE ABOVE DESCRIBED  
PROPERTY AND THAT THE ABOVE MAP IS A TRUE REPRESENTATION  
THEREOF AND SHOWS THE SIZE AND LOCATION OF THE PROPERTY,  
ITS EXTERIOR BOUNDARIES, THE LOCATION OF ALL VISIBLE  
STRUCTURES AND DIMENSIONS OF ALL PRINCIPAL BUILDINGS THEREON,  
BOUNDARIES FENCES, APPARENT EASEMENTS, ROADWAYS AND VISIBLE  
ENCROACHMENTS, IF ANY, TO THE BEST OF MY KNOWLEDGE AND  
BELIEF.

THIS SURVEY IS MADE FOR THE USE OF THE PRESENT OWNERS OF  
THE PROPERTY, AND ALSO THOSE WHO PURCHASE, MORTGAGE, OR  
GUARANTEE THE TITLE THERETO WITHIN ONE (1) YEAR FROM  
DATE HEREOF.

*David F. Abell*

DAVID F. ABELL  
WISCONSIN REGISTERED LAND SURVEYOR, S-1596

*December 10, 1988*

DATE JOB NUMBER - 88271

NOTE: THIS IS NOT A CERTIFIED COPY UNLESS SEALED.

316-432