

**ABELL**  
**SURVEYING & MAPPING**  
 DELAVAN, WISCONSIN 53115  
 414-728-6737

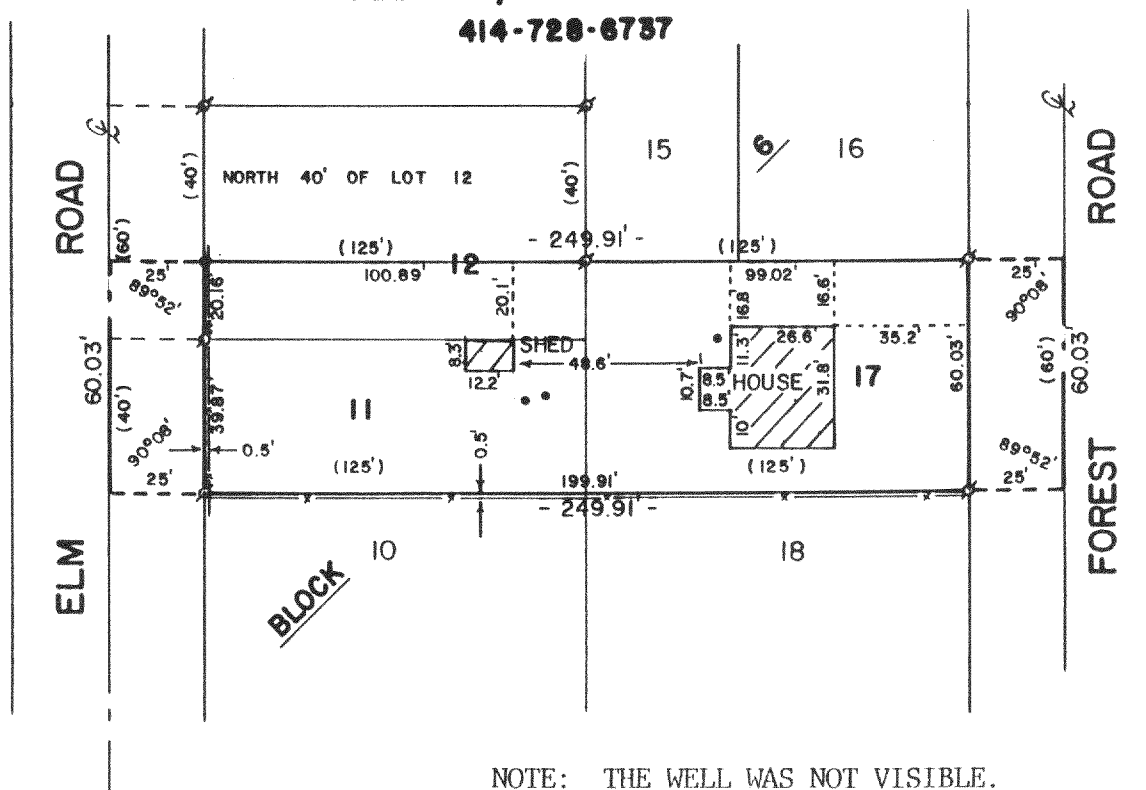

PLAT OF SURVEY OF

LOT 11, LOT 17 AND LOT 12 EXCEPT THE NORTH 40 FEET,  
 BLOCK 6 OF INTERLAKEN SUBDIVISION, LOCATED IN SECTION  
 11, T3N, R16E, WALWORTH COUNTY, WISCONSIN.

ORDERED BY: CENTURY 21 - WALTON REALTY  
 704 NORTH LINCOLN ST.  
 ELKHORN, WI. 53121

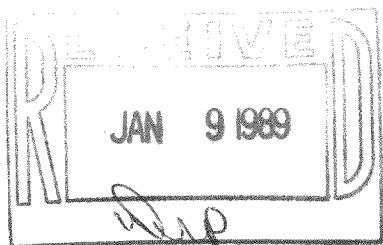

SCALE - 1"=50'

LEGEND

- - IRON PIPE FOUND
- - IRON ROD FOUND
- x— - WIRE FENCE
- - MANHOLE COVER FOR SEPTIC SYSTEM

I HEREBY CERTIFY THAT I HAVE SURVEYED THE ABOVE DESCRIBED PROPERTY AND THAT THE ABOVE MAP IS A TRUE REPRESENTATION THEREOF AND SHOWS THE SIZE AND LOCATION OF THE PROPERTY, ITS EXTERIOR BOUNDARIES, THE LOCATION OF ALL VISIBLE STRUCTURES AND DIMENSIONS OF ALL PRINCIPAL BUILDINGS THEREON, BOUNDARY FENCES, APPARENT EASEMENTS, ROADWAYS AND VISIBLE ENCROACHMENTS, IF ANY, TO THE BEST OF MY KNOWLEDGE AND BELIEF.

THIS SURVEY IS MADE FOR THE USE OF THE PRESENT OWNERS OF THE PROPERTY, AND ALSO THOSE WHO PURCHASE, MORTGAGE, OR GUARANTEE THE TITLE THERETO WITHIN ONE (1) YEAR FROM DATE HEREOF.

*David F. Abell*

DAVID F. ABELL  
 WISCONSIN REGISTERED LAND SURVEYOR, S-1596

*Sept. 15, 1988*

DATE JOB NUMBER - 88217

NOTE: THIS IS NOT A CERTIFIED COPY UNLESS SEALED.