

Kenneth B. Abernathy Jr.

**Rt. 3, Box 273
Elkhorn, Wisconsin 53121
Phone: (414) 723-4260 (office)
(414) 723-4813 (residence)**

Lot 24 of Block 5 of LAKE WANDAWEGA HIGHLANDS First Addition
Subdivision, located in Sections 11 and 12, Town 3 North,
Range 16 East, Walworth County, Wisconsin.

ordered by: ERA Lanham Realty
20 S. Washington
Elkhorn, WI. 53121

owner: John M. Davies Trust

previous deed vol.265 P.273

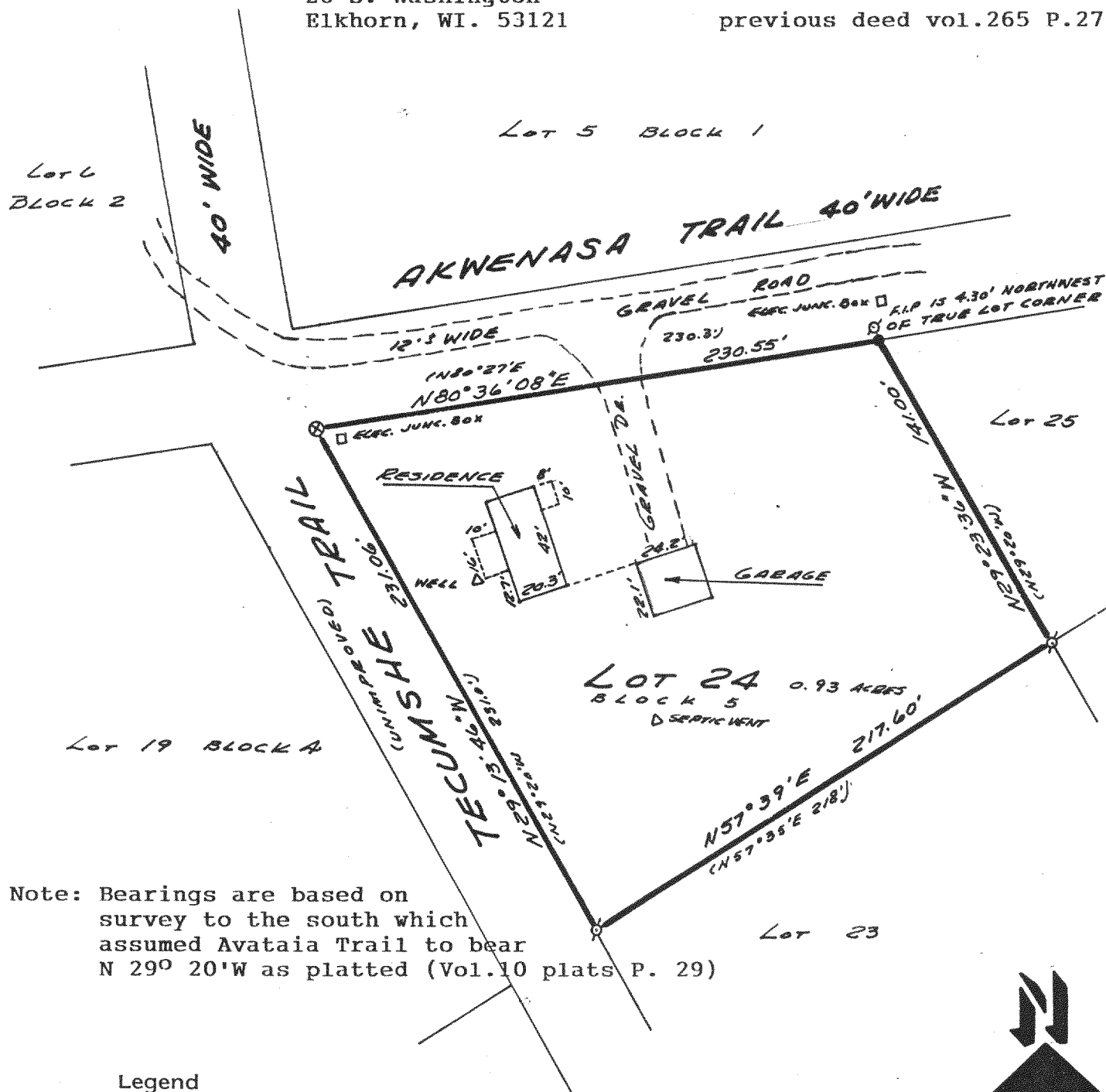

Note: Bearings are based on
survey to the south which
assumed Avataia Trail to bear
N 29° 20' W as platted (Vol. 10 plats P. 29)

Legend

- FOUND IRON PIPE
 ● FOUND IRON ROD
 □ FOUND BRASS CAPPED MONUMENT
 ⊗ FOUND CONCRETE MONUMENT
 + CHISEL CUT IN CONCRETE
 ● SET IRON ROD, 24" LONG, WEIGHING
 1.5 LBS./LINEAL FT., 3/4" DIA.
 ● SET IRON ROD, 30" LONG, WEIGHING
 4.5 LBS./LINEAL FT., 1-11/16" DIA.
 (xx) RECORDED AS DIMENSION
 —x—x—x— EXISTING FENCE

SCALE: 1"= 60 FEET

"I hereby certify that I have surveyed the above described property and that the above map is a true representation thereof and shows the size and location of the property, its exterior boundaries, the location of all visible structures and dimensions of all principal buildings thereon, boundary fences, apparent easements, roadways and visible encroachments, if any."

"This survey is made for the use of the present owners of the property, and also those who purchase, mortgage, or guarantee the title thereto within one year from date hereof."

KENNETH B. ABERNATHY, JR.
WISCONSIN REGISTERED LAND SURVEYOR,
S-1594

Date: JUNE 6, 1988 Job No. 88.603

