

LAKE WANDAWEGA

LOTS 34 AND 35, BLOCK 1 OF LAKE
WANDAWEGA HIGHLANDS, LOCATED IN
SECTIONS 11 AND 12, T 3 N, R 16 E,
WALWORTH COUNTY, WISCONSIN.

ORDERED BY: ANDREW MAJESKE
111 WEST MONROE
SUITE-1900
CHICAGO, ILLINOIS
60603

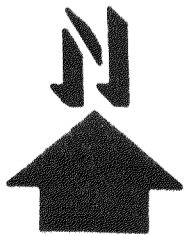
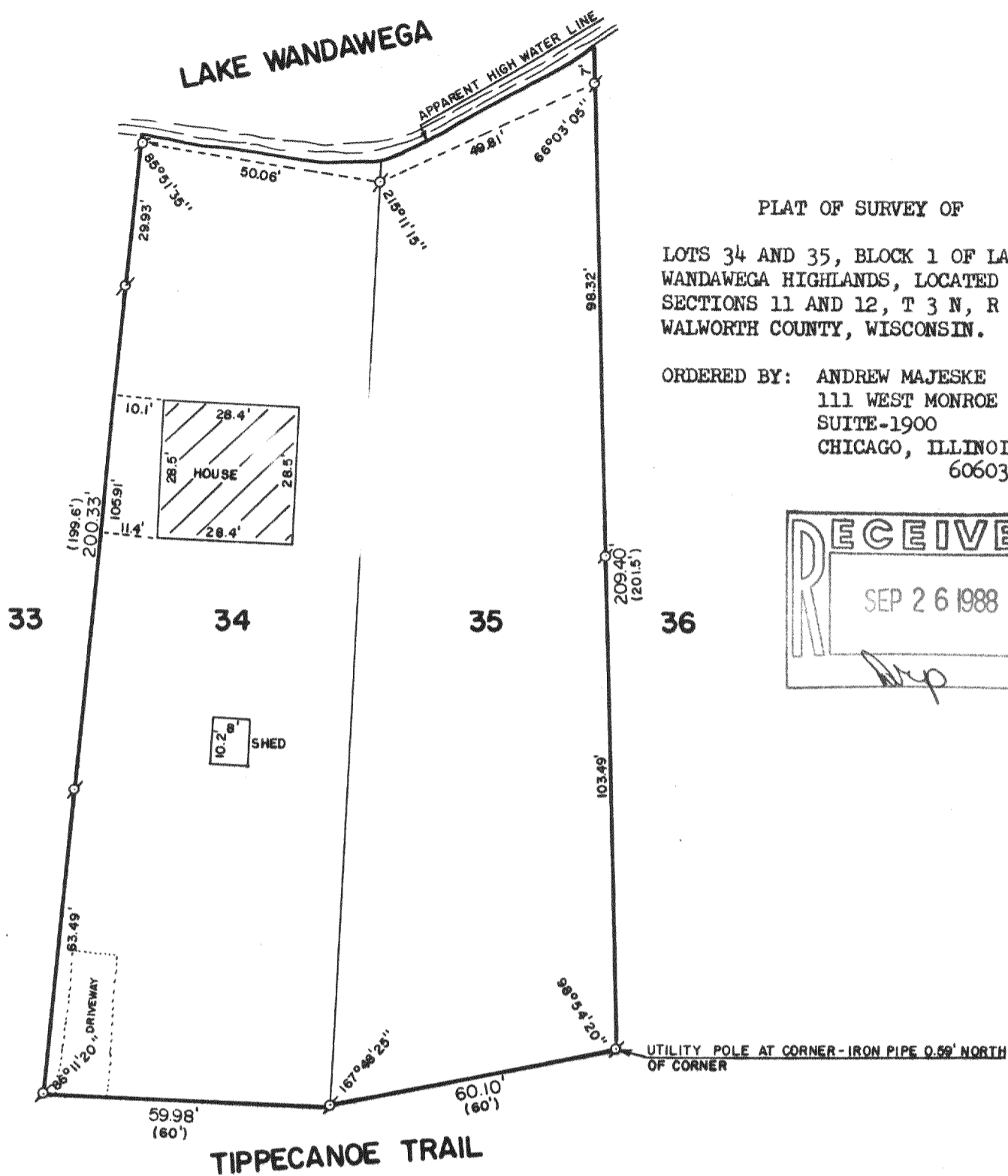
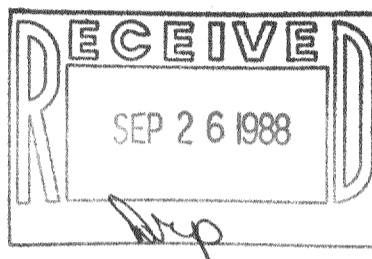

✓-IRON PIPE FOUND
()-RECORDED AS

I HEREBY CERTIFY THAT I HAVE SURVEYED THE ABOVE DESCRIBED PROPERTY AND THAT THE ABOVE MAP IS A TRUE REPRESENTATION THEREOF AND SHOWS THE SIZE AND LOCATION OF THE PROPERTY, ITS EXTERIOR BOUNDARIES, THE LOCATION OF ALL VISIBLE STRUCTURES AND DIMENSIONS OF ALL PRINCIPAL BUILDINGS THEREON, BOUNDARY FENCES, APPARENT EASEMENTS AND ROADWAYS AND VISIBLE ENCROACHMENTS, IF ANY.

THIS SURVEY IS MADE FOR THE EXCLUSIVE USE OF THE PRESENT OWNERS OF THE PROPERTY, AND ALSO THOSE WHO PURCHASE, MORTGAGE, OR GUARANTEE THE TITLE THERETO WITHIN ONE (1) YEAR FROM DATE HEREOF.

Robert M. Baerenwald
ROBERT M. BAERENWALD
WISCONSIN REGISTERED LAND SURVEYOR, S-1508

DATE July 20, 1988 JOB NO. 1578

NOTE: THIS IS NOT A CERTIFIED COPY UNLESS SEALED.

316-421