

ABELL  
SURVEYING & MAPPING  
DELAVER, WISCONSIN 53115  
414-728-6737

HAWKHUNTER

ROAD

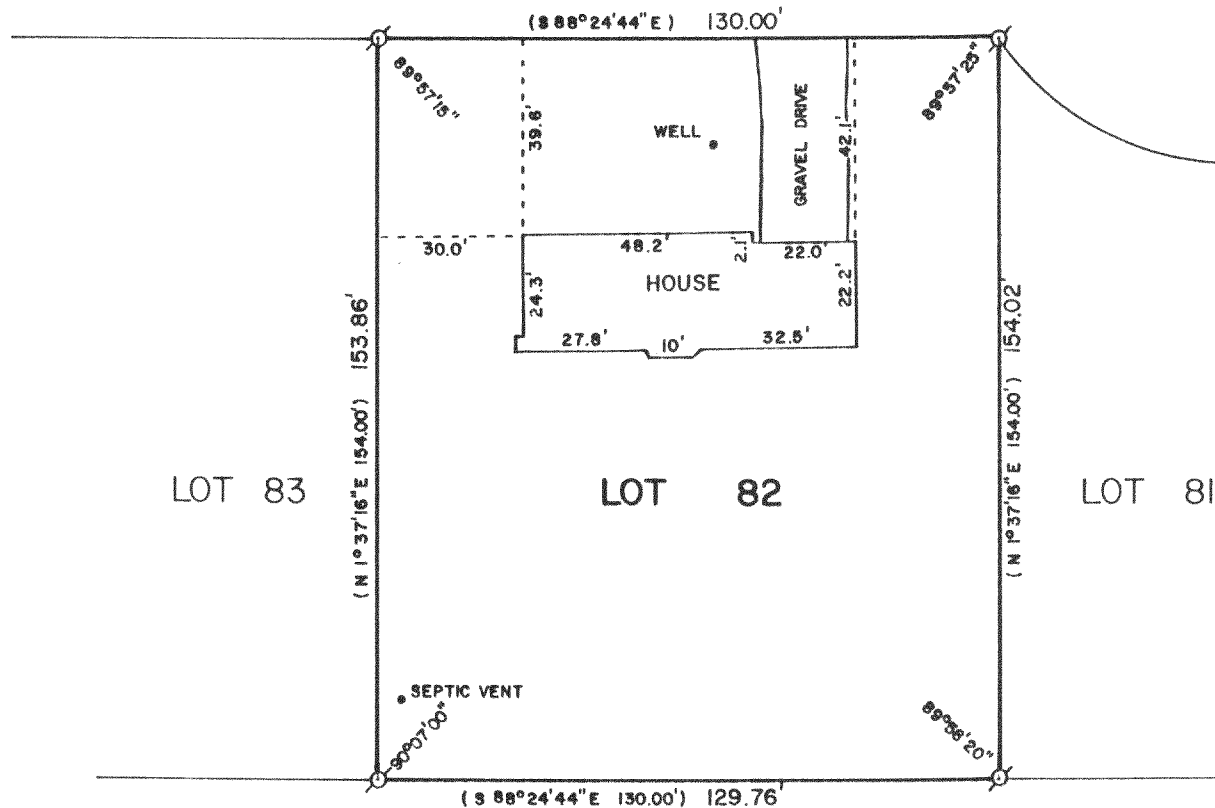

PLAT OF SURVEY OF

LOT 82 OF BAYWOOD ESTATES 3rd ADDITION, LOCATED IN  
SECTION 1, T3N,R16E, WALWORTH COUNTY, WISCONSIN.

ORDERED BY: ERA LANHAM REALTY  
P.O. BOX 153  
ELKHORN, WI. 53121

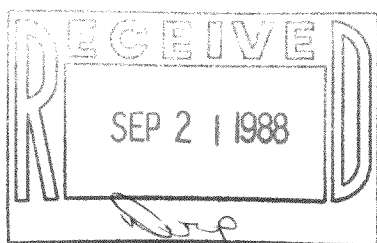

SCALE - 1"=40'

LEGEND  
Ø - IRON PIPE FOUND  
( ) - RECORDED AS

I, DAVID F. ABELL, DO HEREBY CERTIFY  
THAT I HAVE SURVEYED THE PROPERTY  
HEREON DESCRIBED ACCORDING TO THE  
OFFICIAL RECORDS AND THAT THE PLAT  
HEREON IS A CORRECT REPRESENTATION  
OF THE PROPERTY LINES TO THE BEST OF  
MY KNOWLEDGE AND BELIEF.

*David F. Abell*

DAVID F. ABELL  
WISCONSIN REGISTERED LAND SURVEYOR, S-1596

*August 1, 1988*

DATE JOB NUMBER - 88168

NOTE: THIS IS NOT A CERTIFIED COPY UNLESS SEALED.