

DUNHAM SURVEYING, S.C.
SURVEYING & SUBDIVIDING
DELAVER, WISCONSIN 53115

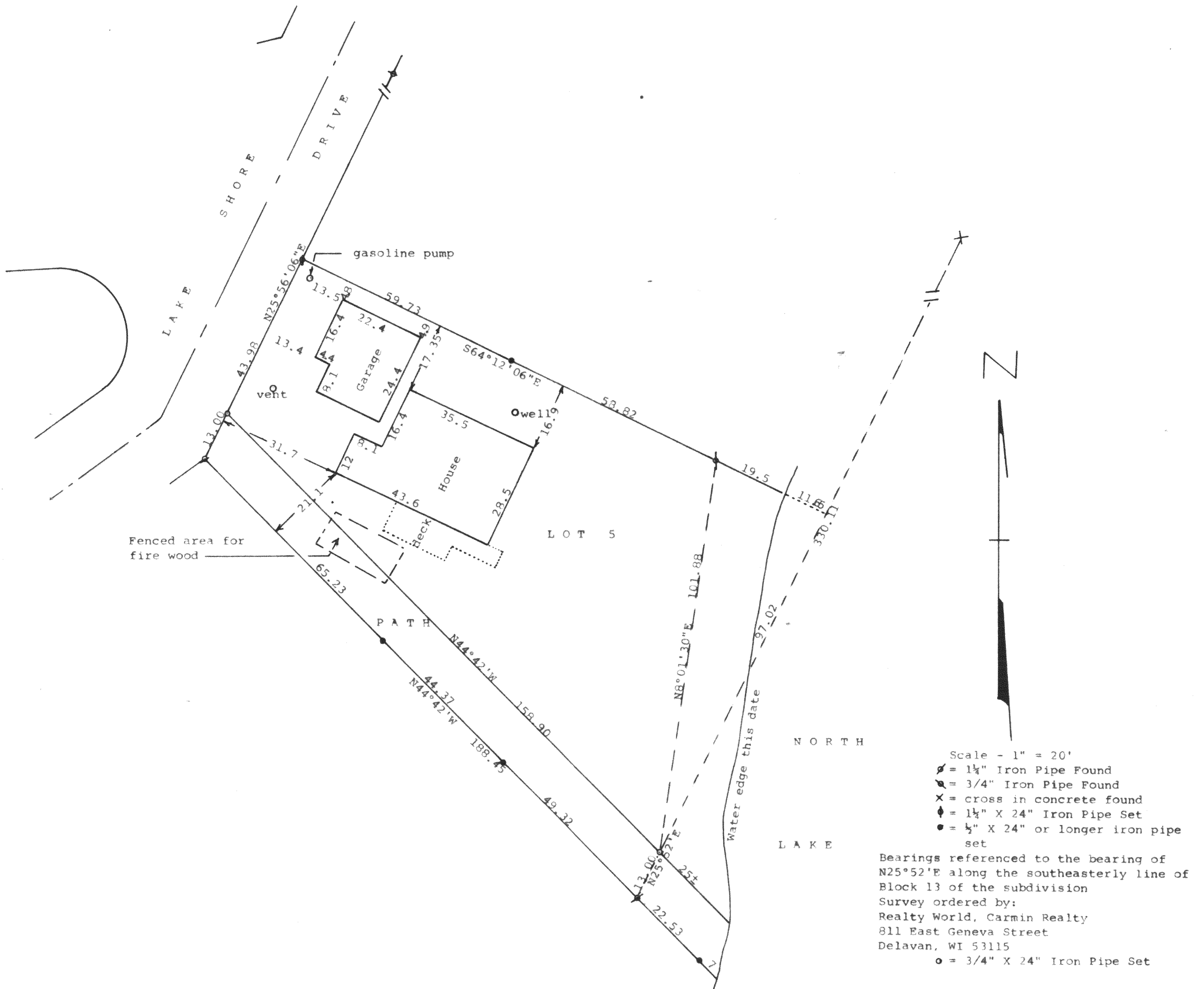

STATE OF WISCONSIN)
COUNTY OF WALWORTH) SS

I, George T. Dunham, Surveyor, certify that I have surveyed the property described as follows:

Lot 5 in Block 13, Blue Wing Estates, a subdivision located in Section 5, T 3 N, R 16 E, Walworth County, Wisconsin and also that land described as "Path" as shown of the recorded plat of said subdivision located between said Lot 5 in Block 13 and Lot 1 in Block 12 in said Blue Wing Estates,

and that the plat shown hereon is a correct representation thereof and shows the size and location of the property, its exterior boundaries, the location of all visible structures and dimensions of all principal buildings thereon, boundary fences, apparent easements, roadways and visible encroachments, if any, and that I have surveyed the property hereon described according to the official records, to the best of my knowledge and belief.

April 28, 1988

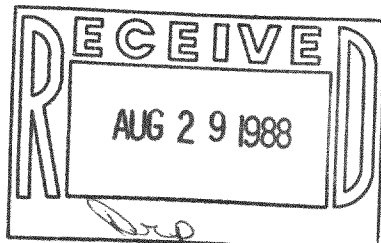

George T. Dunham
George T. Dunham, Surveyor

