

PLAT OF SURVEY
-of-

Lot 4 of Certified Survey No. 617, located in the NE $\frac{1}{4}$
of the NE $\frac{1}{4}$ of Section 2, T3N, R16E, Town of Sugar Creek,
Walworth County, Wisconsin

SURVEYED FOR: Neil Poggensee
Rt. 6
Elkhorn, WI
723-4100

SURVEYED BY: Jensen Surveying & Mapping S.C.
45 S. Wisconsin St. P.O. Box 322
Elkhorn, Wisconsin. 53121
(414) 723-3434

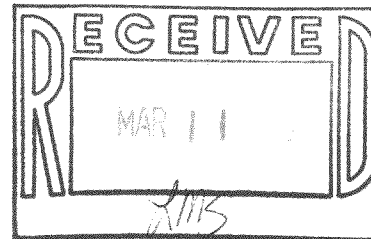

LEGEND

- found iron pipe
- set iron pipe

Bearings
referenced to
Certified
Survey Map
No. 617

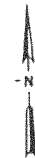

MAPPING DATE: Nov. 23, 1987

SCALE: 1" = 100'

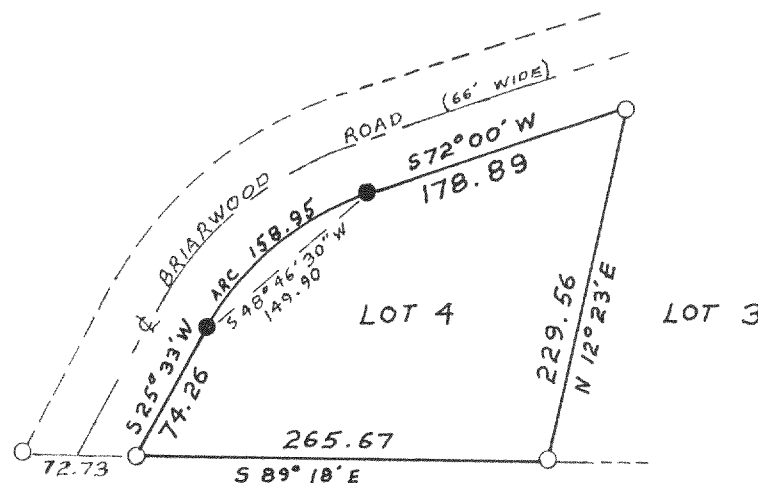

ADDITIONAL CURVE DATA:
CENTRAL ANGLE = 46° 27'
RADIUS = 196.06

I, Thomas P.A. Jensen, Wisconsin Registered Land Surveyor,
do hereby certify that this survey was performed by me, or under
my direction, in full compliance with the owner's/agent's instru-
ctions and Chapter A-E 5 of the Wisconsin Administrative Code
"Minimum Standards For Property Surveys"; and that this map is
an accurate representation thereof to the best of my knowledge
and belief.

Thomas P.A. Jensen R.L.S-1084
Jensen Surveying & Mapping S.C.

Copyright © 1987 by Jensen Surveying & Mapping S.C.

All rights reserved. No part of this survey plat may be
reproduced or transmitted in any form by any means - graphic,
electronic, or mechanical, including photocopying, tracing, or
information storage and retrieval systems - without permission in
writing from Thomas P.A. Jensen, Jensen Surveying & Mapping S.C.

Note: This survey plat is not certified
unless signed and sealed in red ink.

1987.127

316-402