

PLAT OF SURVEY of  
 Lot 28 Baywood Estates 1st Addition located in the NW $\frac{1}{4}$  of  
 Section 1, T3N, R16E, and the NE $\frac{1}{4}$  of Section 2, T3N, R16E,  
 Walworth County, Wisconsin.

SURVEYED FOR: Colony Realty  
 Elkhorn, Wis.

SURVEYED BY:

Jensen Surveying & Mapping S.C.  
 45 S. Wisconsin St. P.O. Box 322  
 Elkhorn, Wisconsin. 53121  
 (414) 723-3434

BEARINGS  
 REFERENCED  
 TO SURVEYS  
 OF RECORD

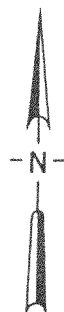

SCALE: 1" = 30'

# LEGEND

○ - FOUND IRON PIPE

MAPPING DATE:  
 JUNE 22, 1987

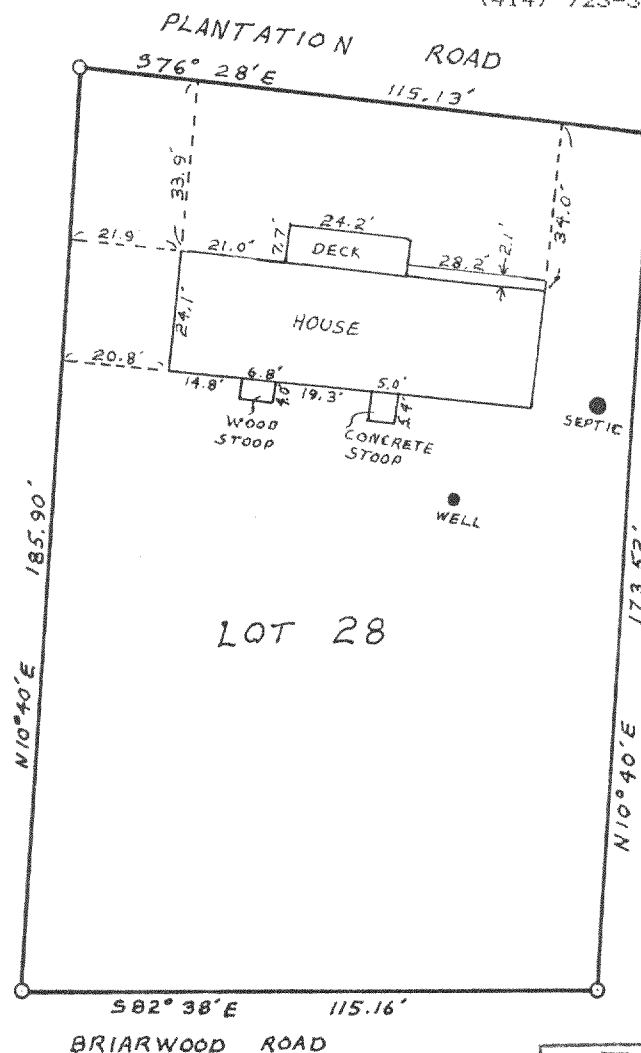

Note: This survey plat is not certified  
 unless signed and sealed in red ink.

I, Thomas P.A. Jensen, Wisconsin Registered Land Surveyor,  
 do hereby certify that this survey was performed by me, or under  
 my direction, in full compliance with the owner's/agent's instru-  
 ctions and Chapter A-E 5 of the Wisconsin Administrative Code  
 "Minimum Standards For Property Surveys"; and that this map is  
 an accurate representation thereof to the best of my knowledge  
 and belief.

Thomas P.A. Jensen R.L.S-1084  
 Jensen Surveying & Mapping S.C.

Copyright © 1987 by Jensen Surveying & Mapping S.C.

All rights reserved. No part of this survey plat may be  
 reproduced or transmitted in any form by any means - graphic,  
 electronic, or mechanical, including photocopying, tracing, or  
 information storage and retrieval systems - without permission in  
 writing from Thomas P.A. Jensen, Jensen Surveying & Mapping S.C.

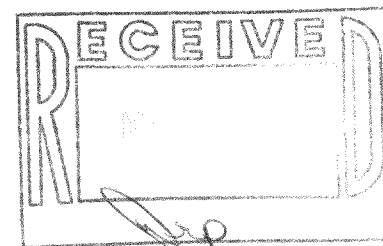

1987.069

316-394