

# HAROLD H. KOLB

REGISTERED PROFESSIONAL LAND SURVEYOR  
LAKE GENEVA, WISCONSIN

Note: The bearing on the South  
line of C.T.H. A is assumed  
as platted.

Ordered by: B.E.S.P. Corporation  
114 W. Court St.  
Elkhorn, Wis.

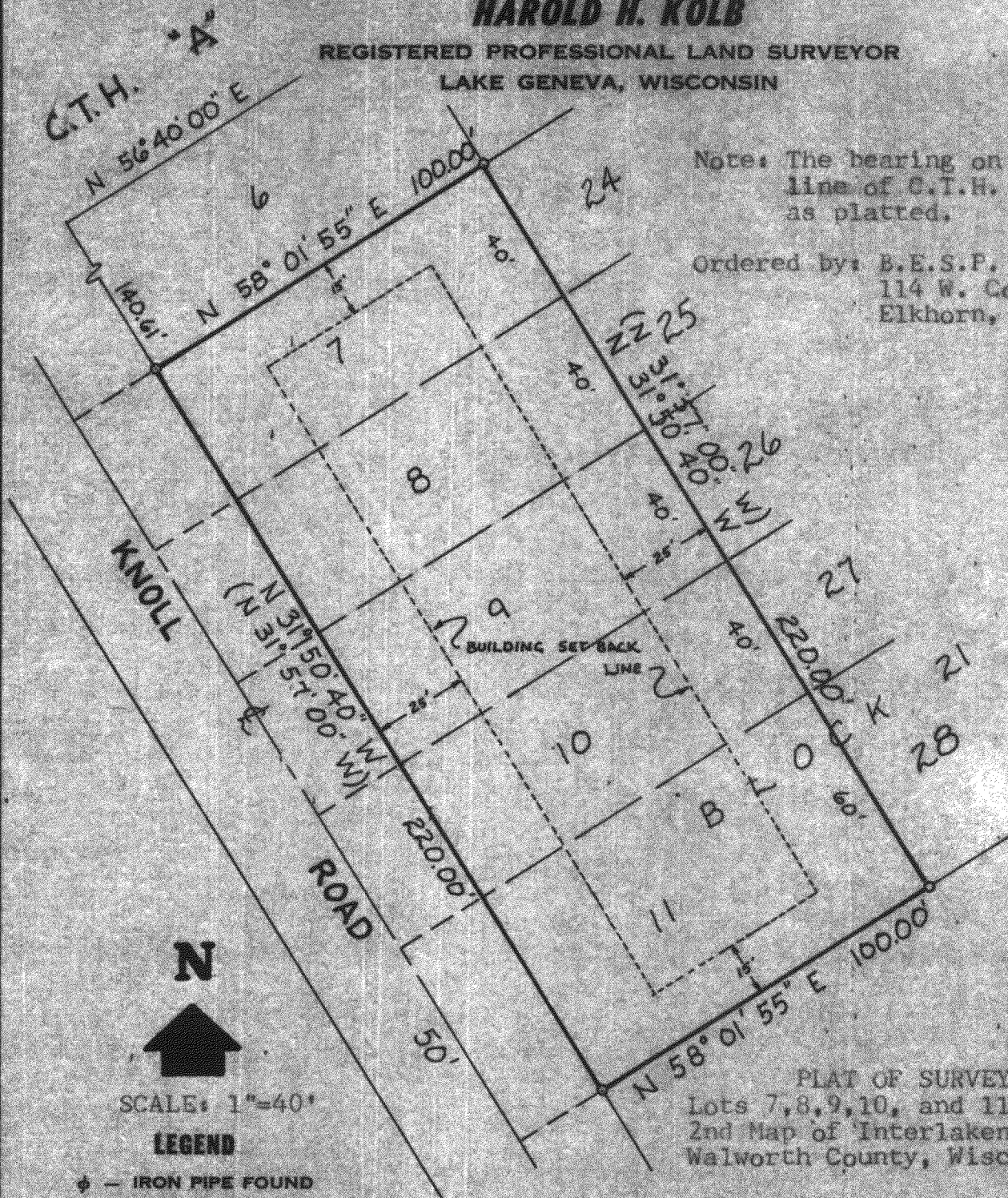

N



SCALE: 1"=40'

## LEGEND

- ⊕ - IRON PIPE FOUND
- - IRON PIPE PLACED
- - CONCRETE MONUMENT
- x - SPIKE

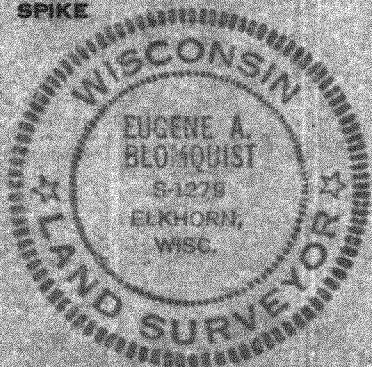

PLAT OF SURVEY OF  
Lots 7, 8, 9, 10, and 11, Block 21,  
2nd Map of Interlaken, T3N, R16E,  
Walworth County, Wisconsin.

I, EUGENE BLOMQUIST DO HEREBY CERTIFY THAT I HAVE  
SURVEYED THE PROPERTY HEREON DESCRIBED ACCORDING  
TO THE OFFICIAL RECORDS, AND THAT THE PLAT HEREON  
IS A CORRECT REPRESENTATION OF THE LOT LINES.

*Eugene A. Blomquist*  
EUGENE A. BLOMQUIST  
WISCONSIN REGISTERED LAND SURVEYOR, S-1279  
DATE FEB 13, 1978

316-39