

WALWORTH COUNTY  
SURVEYING & MAPPING  
LAKE GENEVA, WISCONSIN

NOTE: IRON PIPE WAS UNDER  
WATER ON DATE OF SURVEY

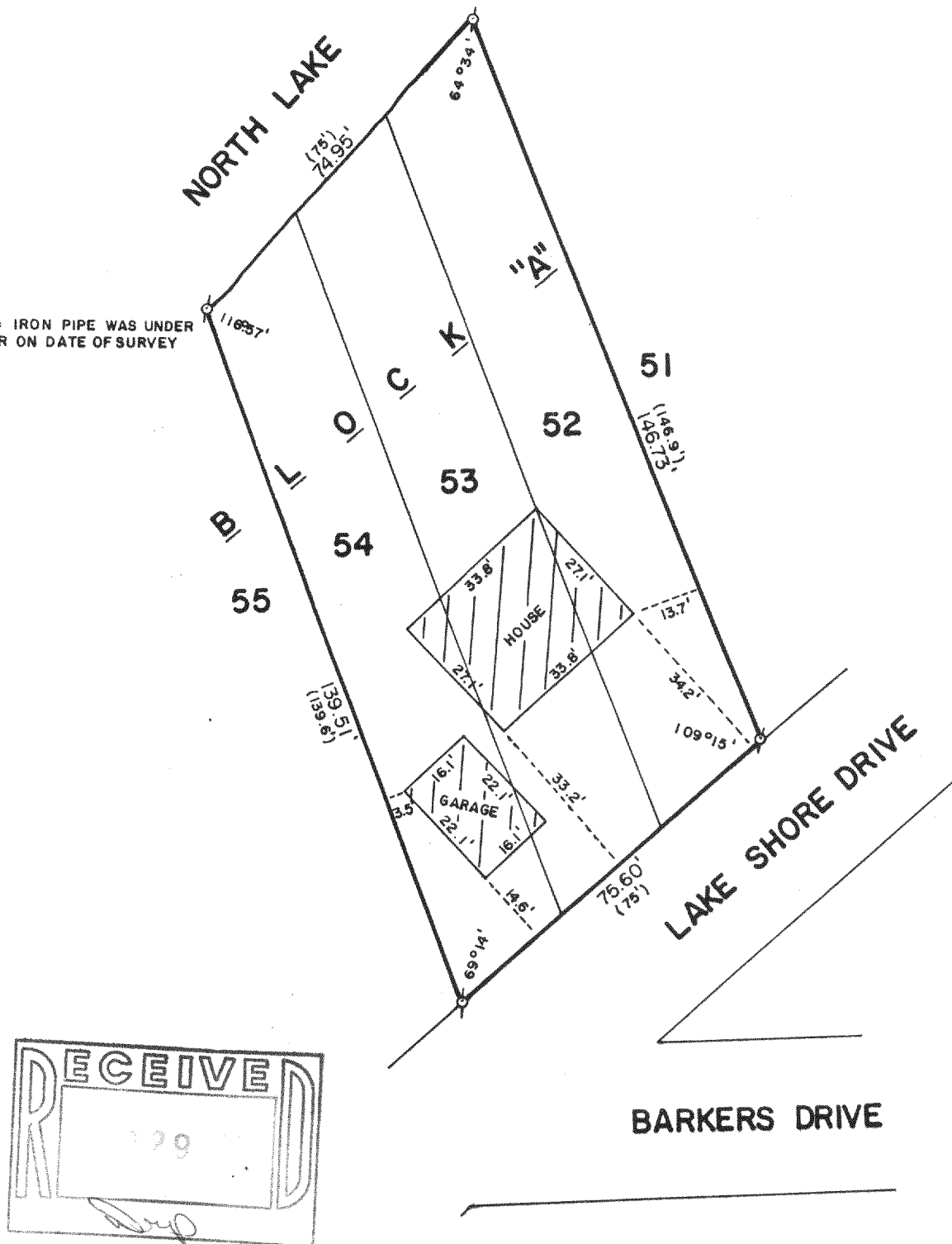

PLAT OF SURVEY OF

LOTS 52, 53 AND 54, BLOCK "A" OF NORTH  
LAKE BEACH TRACT 3 AS FOUND TO BE  
MONUMENTED, LOCATED IN T 3 N, R 16 E,  
WALWORTH COUNTY, WISCONSIN..

ORDERED BY: KEEFE REAL ESTATE  
704 MAIN STREET  
LAKE GENEVA, WISCONSIN 53147

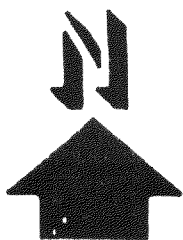

SCALE: 1"=30'

Ø - IRON PIPE FOUND  
( ) - RECORDED AS

I, ROBERT M. BAERENWALD, DO HEREBY CERTIFY THAT I  
HAVE SURVEYED THE PROPERTY HEREON DESCRIBED ACCORDING  
TO THE OFFICIAL RECORDS AND THAT THE PLAT HEREON IS A  
CORRECT REPRESENTATION OF THE PROPERTY LINES TO THE  
BEST OF MY KNOWLEDGE AND BELIEF.

*Robert M. Baerenwald*  
ROBERT M. BAERENWALD  
WISCONSIN REGISTERED LAND SURVEYOR, S-1508

*Aug. 14, 1987*  
DATE JOB NO. 1151

NOTE: THIS IS NOT A CERTIFIED COPY UNLESS SEALED.