

D. D. COOPER & CO., INC.
Daniel D. Cooper
Rt. 4 Box 508B
Elkhorn, WI 53121

Plat of Survey of Lot 20 Charl-Mar Subdivision being
located in the Town of Sugar Creek, Walworth County Wisconsin.

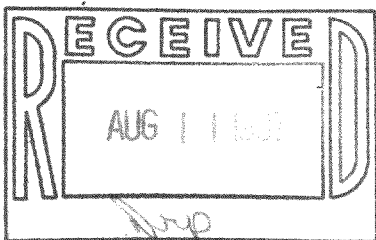

Survey ordered by Modern Realty

Bearing Reference: Easterly line of
Lot assumed to bear
N0°52'30"W as platted

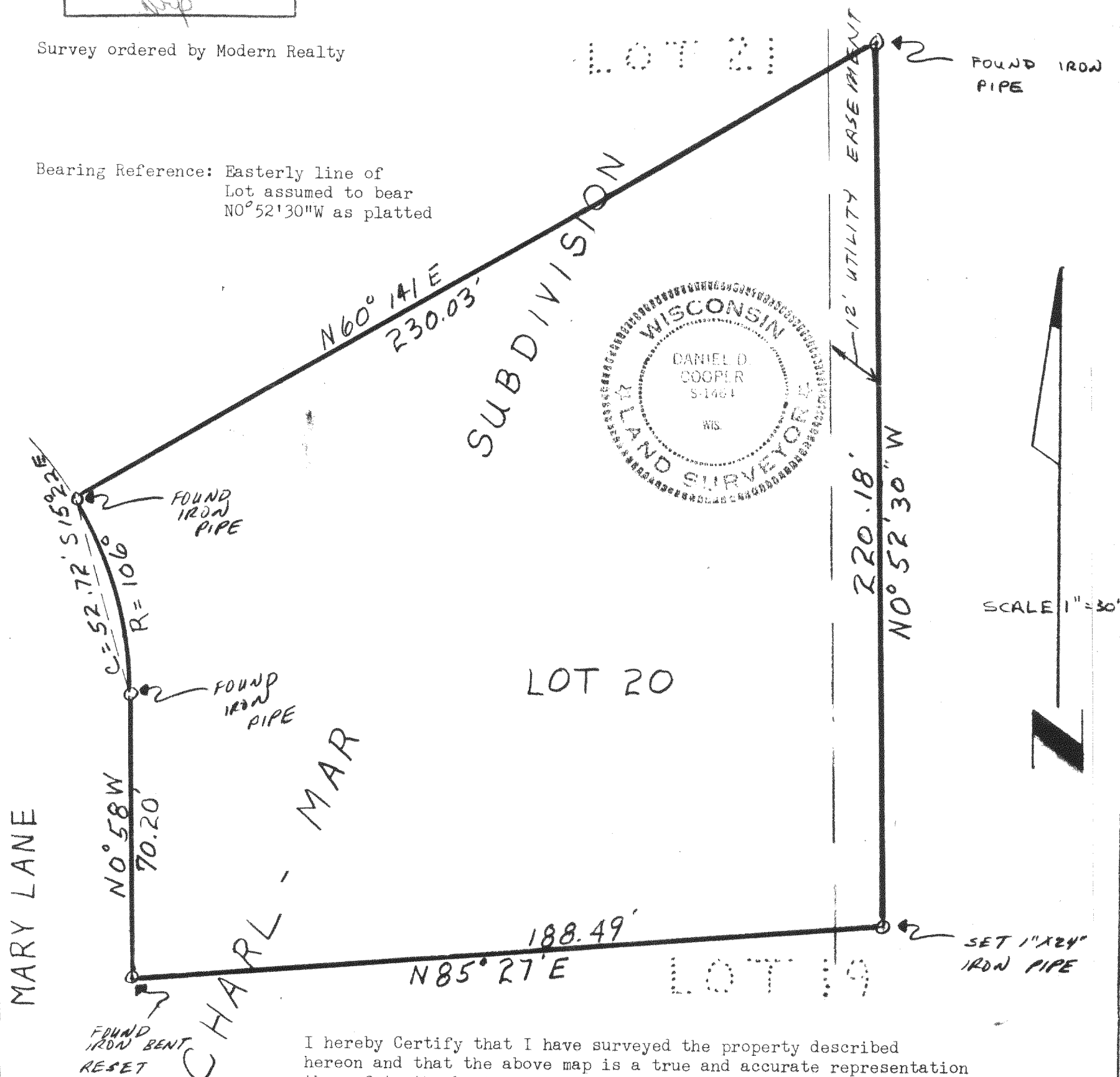

I hereby Certify that I have surveyed the property described
hereon and that the above map is a true and accurate representation
thereof to the best of my professional knowledge and belief.

Dated this 28 day of July, 1987

Daniel D. Cooper
Daniel D. Cooper, RLS NO. S-1464

GCH-20

SCALE 1"=30'

DRAWING NO. 3118 S

316-346