

PLAT OF SURVEY OF LOT 1 OF CERTIFIED SURVEY NO 386  
BEING LOCATED IN SECTION 7 TOWN 3 NORTH RANGE 16 EAST WALWORTH  
COUNTY WISCONSIN

SURVEY ORDERED BY  
MARINE BANK SOUTHWEST

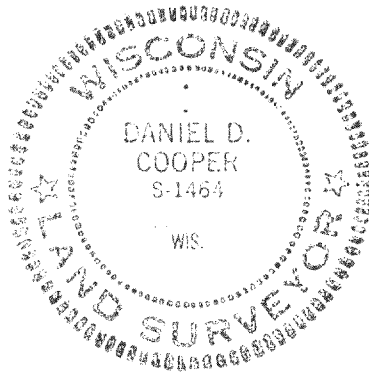
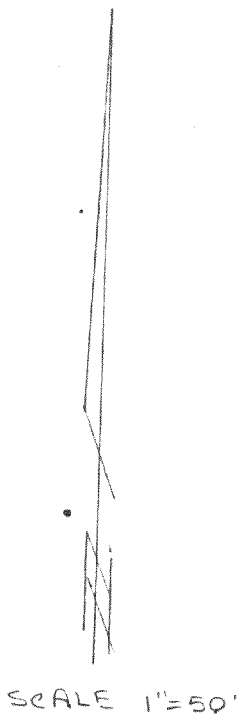

I, DANIEL D. COOPER, REGISTERED SURVEYOR, DO HEREBY CERTIFY THAT  
I HAVE SURVEYED THE PROPERTY DESCRIBED HEREDON AND THAT THE MAP  
SHOWN HEREDON IS A TRUE AND ACCURATE REPRESENTATION THEROF TO THE  
BEST OF MY PROFESSIONAL KNOWLEDGE AND BELIEF.

DATED THIS 0 DAY OF AUG, 1985 *Daniel D. Cooper*  
DANIEL D. COOPER, RLS NO. S-1464

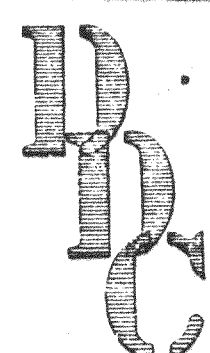
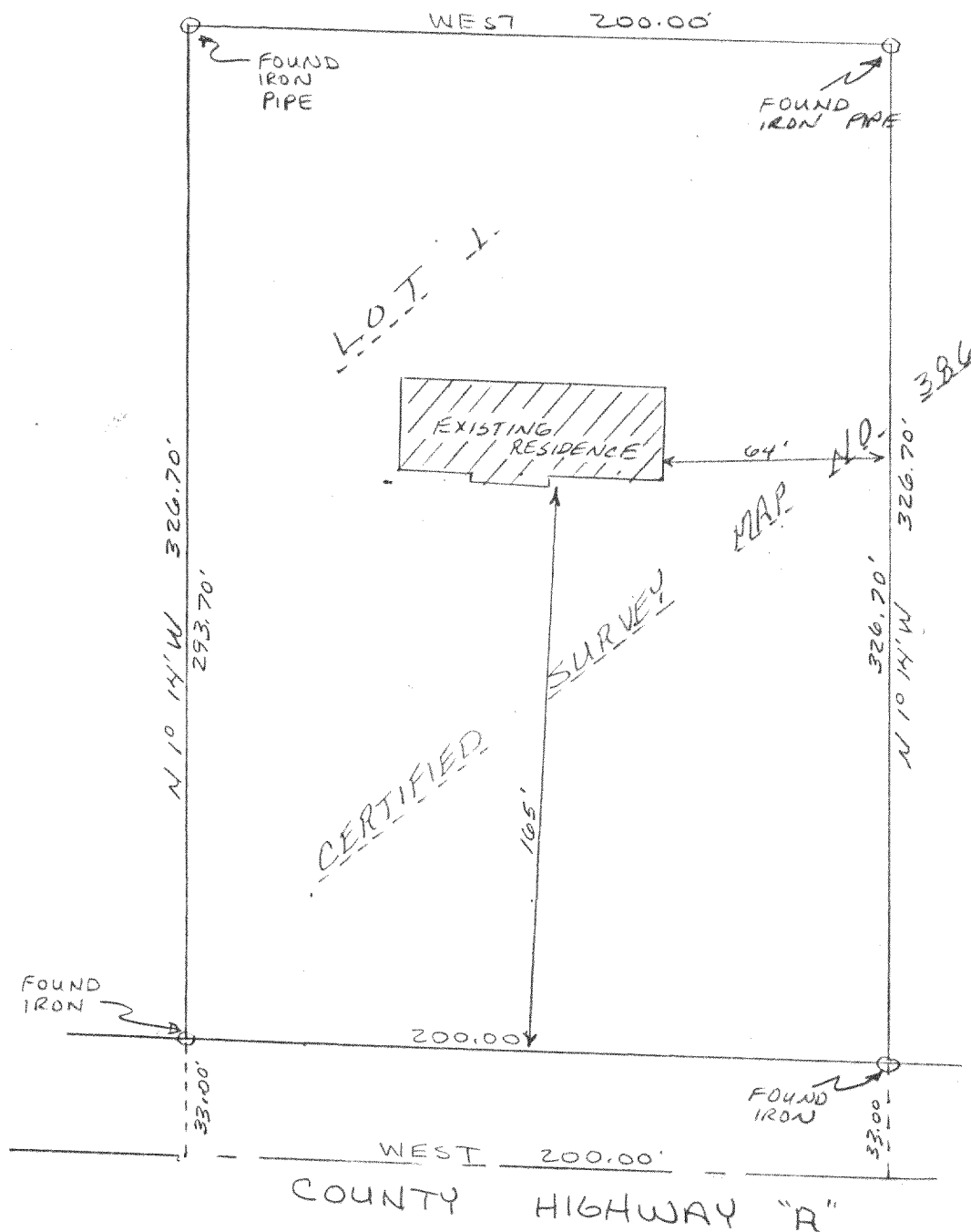

**D.D. COOPER & CO. INC.**  
ROUTE 4, BOX 501 B  
EKAHORN, WI 53121  
**PH 414-723-6265**  
SURVEYING • MODULAR HOMES