

PLAT OF SURVEY

LEGAL DESCRIPTION (PROVIDED)

Lot 1 of Certified Survey #101 according to the plat thereof recorded October 15, 1971 in Volume 1 of Certified Surveys, on page 101 as Document No. 642160. Together with a Right of way for ingress and egress located in the Northwest 1/4 of Section 3, T3N R16E W16W, described as follows, to-wit: Commencing at the Southwest corner of Section 34, T4N R16E, 51.99 feet West from the Northwest corner of Section 3, T3N R16E, thence S 1°24' W along the tangent for a curve for Highway "H" 316.70 feet to the point of intersection for said curve; thence S 64°32' E along the tangent for said curve, 1068.69 feet to the point of curvature; thence continue S 64°52' E 12.10 feet; thence S 25°08' W 40.00 feet to the edge of the right-of-way of said Highway "H"; thence N 64°52' W 12.10 feet to the beginning of a curve to the right; thence along the arc of a 3°25' degree curve, the chord of which bears N 54°46' W 5.90 feet to the place of beginning; thence S 45°36' W 84.78 feet; thence S 45°27' W 259.09 feet; thence S 83°41' W 133.20 feet; thence N 77°59' W 93.66 feet; thence N 56°47' W 168.06 feet; thence N 27°31'37" E 33.17 feet; thence S 56°47' E 165.17 feet; thence S 77°59' E 82.15 feet; thence N 83°41' E 116.43 feet; thence N 45°27' E 247.69 feet; thence N 45°36' E 73.03 feet to a point on a curve; thence along the arc of a curve to the left, the chord of which bears S 64°04' E 35.12 feet to the place of beginning, parcel contains 0.540 acres of land, subject to an easement over the entire parcel of land, which easement will be used as a highway. (End of legal description.)

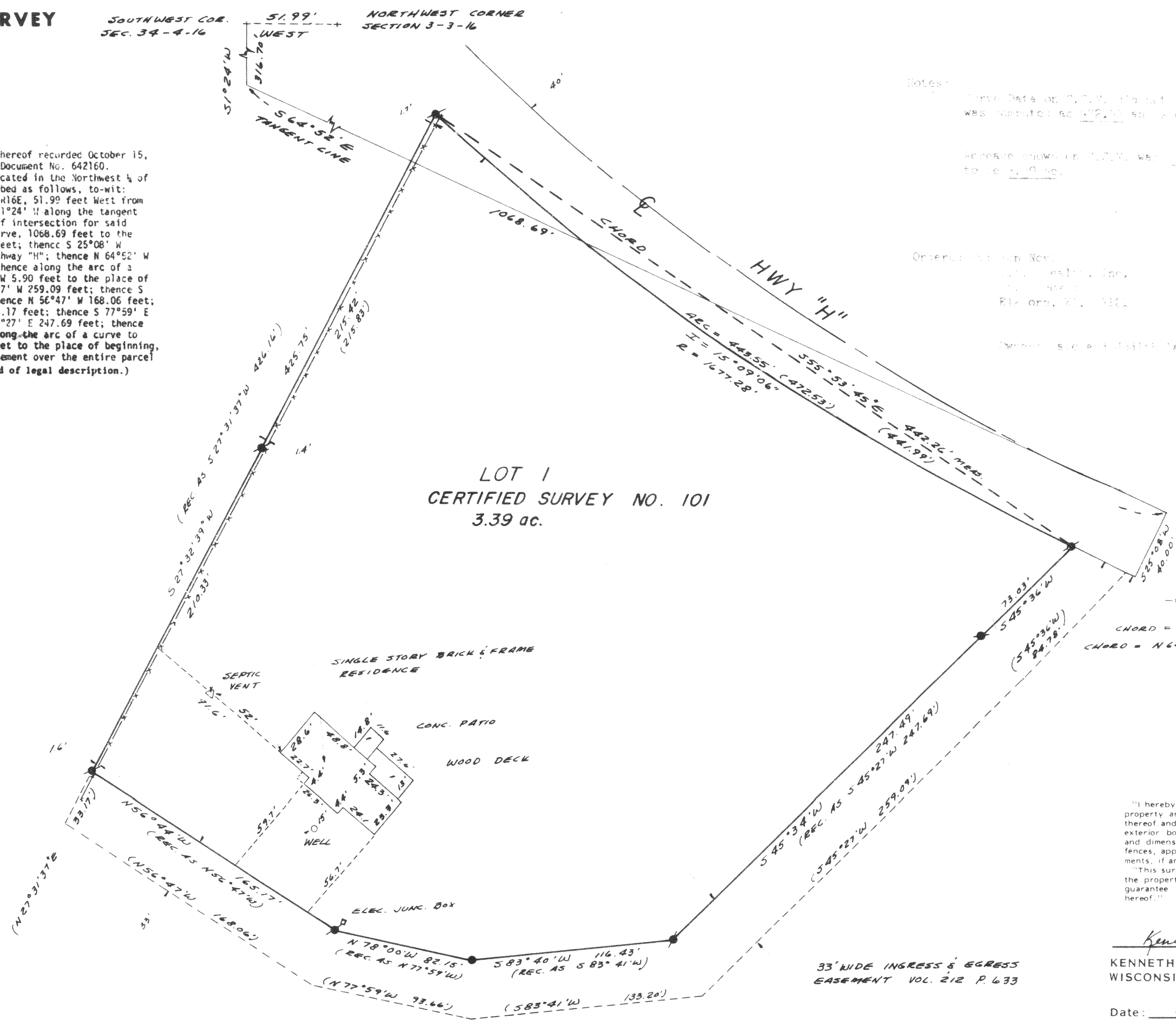
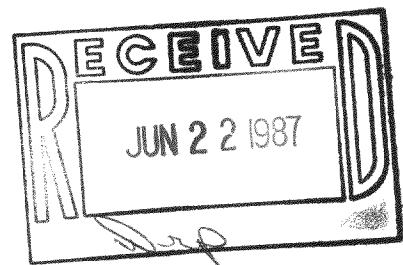

Notes:
Curve Data on P. 7, V. 1 of Plat. App. 101
was computed as 472.15' and should have been 413.25'

Easement shown on P. 7, V. 1, was 120' and was computed to be 120.00'

Ordered by: Ken Novak
Surveyed by: Ken Novak
Elkhorn, WI 53121

Witness: Susan and David J. Lademan

- Legend
- FOUND IRON PIPE
 - FOUND IRON ROD
 - FOUND BRASS CAPPED MONUMENT
 - FOUND CONCRETE MONUMENT
 - CHISEL CUT IN CONCRETE
 - SET IRON ROD, 24" LONG, WEIGHING 1.5 LBS./LINEAL FT., 3/4" DIA.
 - SET IRON ROD, 30" LONG, WEIGHING 4.5 LBS./LINEAL FT., 1-11/16" DIA.
 - (XX) RECORDED AS DIMENSION
 - EXISTING FENCE



SCALE: 1" = 50 FEET

"I hereby certify that I have surveyed the above described property and that the above map is a true representation thereof and shows the size and location of the property, its exterior boundaries, the location of all visible structures and dimensions of all principal buildings thereon, boundary fences, apparent easements, roadways and visible encroachments, if any."
"This survey is made for the use of the present owners of the property, and also those who purchase, mortgage, or guarantee the title thereto within one year from date hereof."

Kenneth B. Abernathy Jr.
KENNETH B. ABERNATHY, JR.
WISCONSIN REGISTERED LAND SURVEYOR,
S-1594
Date: 3-17-87 Job No. 87.303

33' WIDE INGRESS & EGRESS
EASEMENT VOL. 212 P. 633