

WALWORTH COUNTY  
SURVEYING & MAPPING  
LAKE GENEVA, WISCONSIN

NINE INDIANS TRAIL

PLAT OF SURVEY OF

LOT 2, BLOCK 11 OF COOL HILL PARK  
ADDITION NO. 2, LOCATED IN SECTION 3,  
T 3 N, R 16 E, WALWORTH COUNTY,  
WISCONSIN.

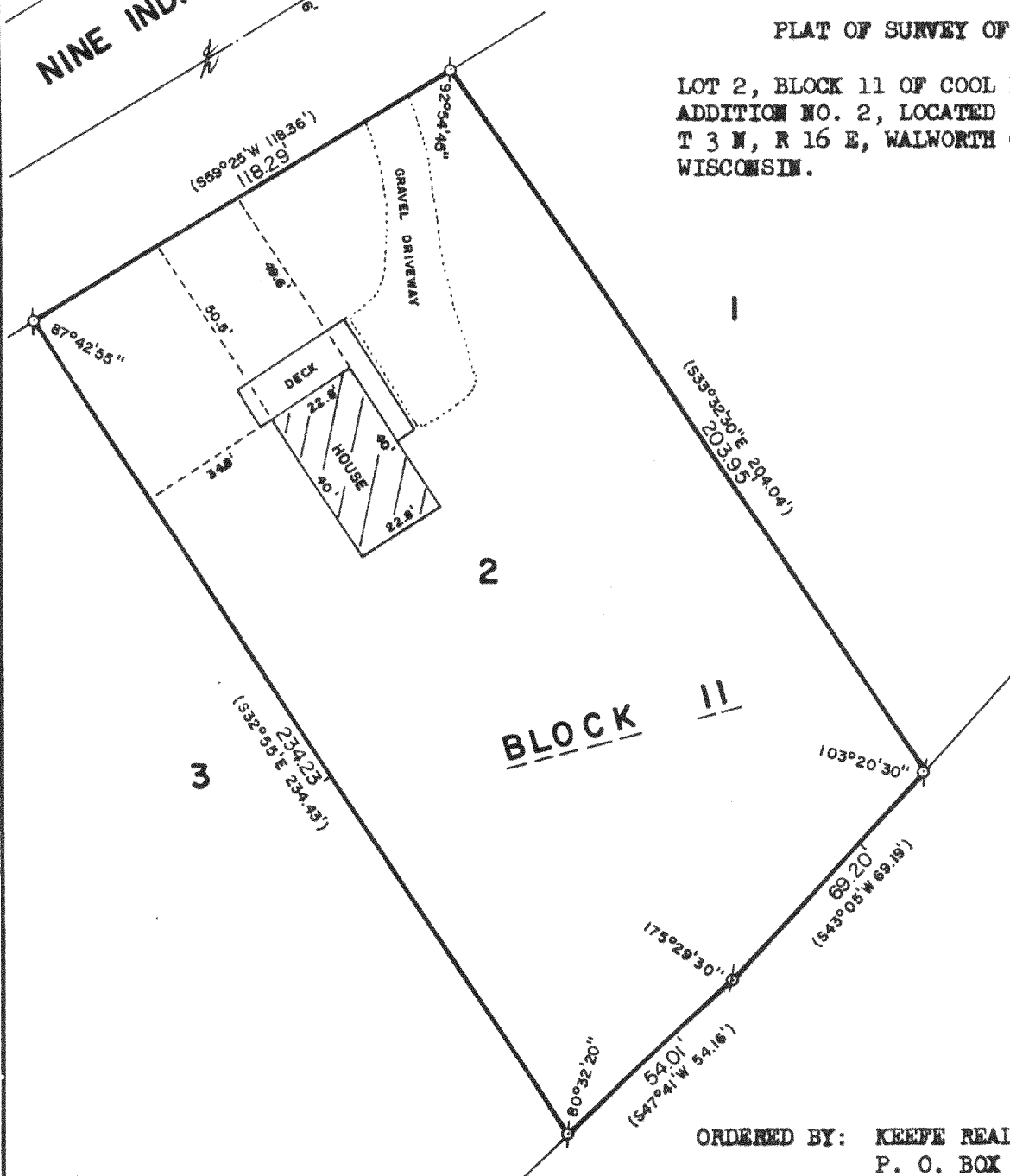

ORDERED BY: KEEFE REAL ESTATE  
P. O. BOX 268  
WALWORTH, WISCONSIN

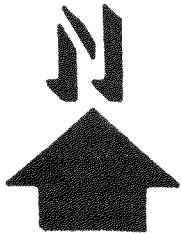

SCALE: 1"=30

⊘ - IRON PIPE FOUND  
⊘ - IRON ROD FOUND  
( ) - RECORDED AS

I, ROBERT M. BAERENWALD, DO HEREBY CERTIFY THAT I  
HAVE SURVEYED THE PROPERTY HEREON DESCRIBED ACCORDING  
TO THE OFFICIAL RECORDS AND THAT THE PLAT HEREON IS A  
CORRECT REPRESENTATION OF THE PROPERTY LINES TO THE  
BEST OF MY KNOWLEDGE AND RELIEF.

*Robert M. Baerenwald*  
ROBERT M. BAERENWALD  
WISCONSIN REGISTERED LAND SURVEYOR, S-1508

DATE *June 4, 1987*  
JOB NO. 1063

NOTE: THIS IS NOT A CERTIFIED COPY UNLESS SEALED.