

RECEIVED  
MAY 26 1987  
LMS

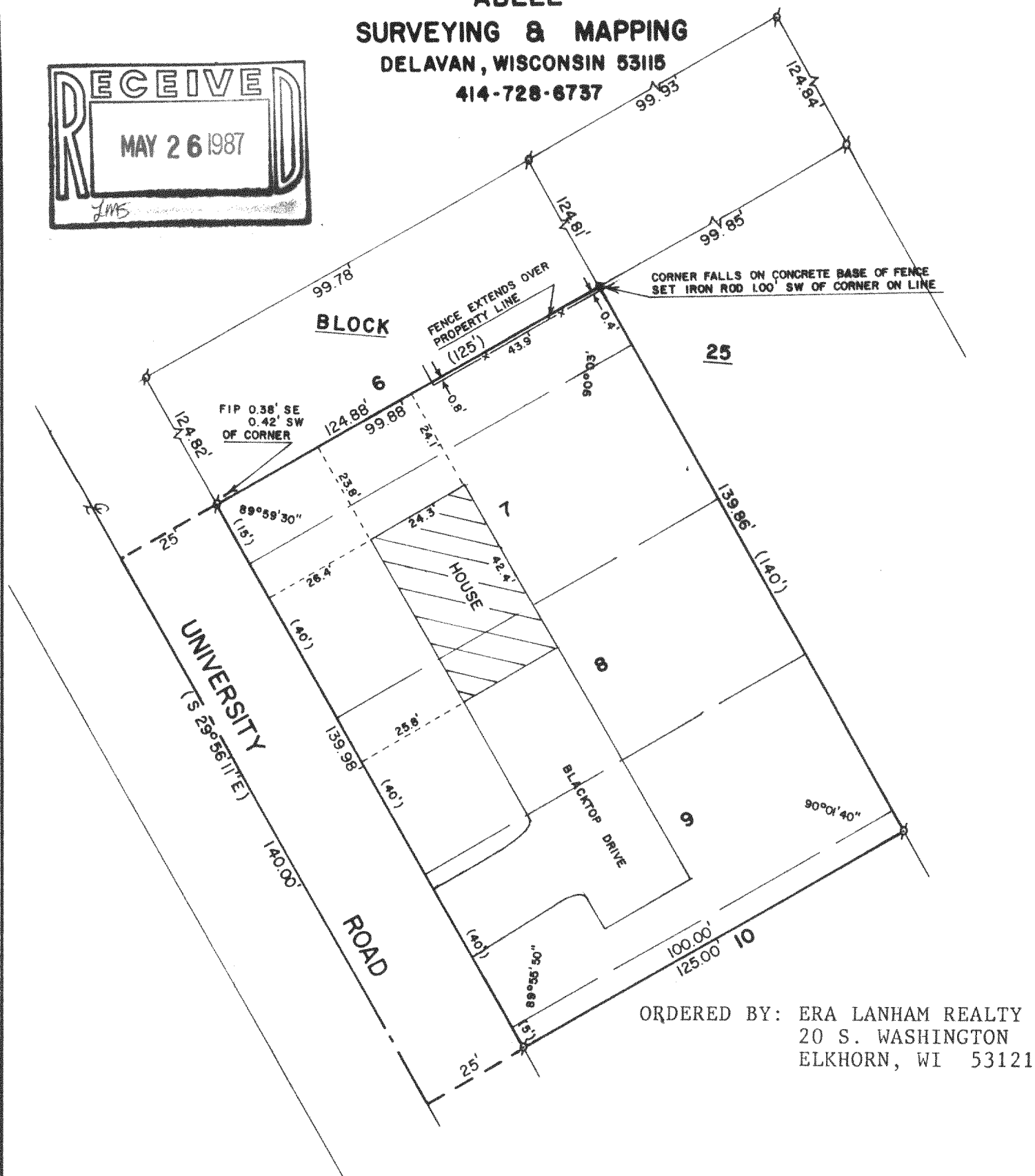

ORDERED BY: ERA LANHAM REALTY  
20 S. WASHINGTON  
ELKHORN, WI 53121

THE SOUTHERLY 15 FEET OF LOT 6, LOTS 7-9, AND  
THE NORTHERLY 5 FEET OF LOT 10, BLOCK 25 OF THE  
THIRD MAP OF INTERLAKEN, T3N,R16E, WALWORTH  
COUNTY, WISCONSIN.

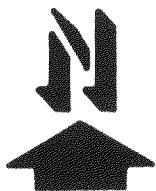

### LEGEND

- I, DAVID F. ABELL, DO HEREBY CERTIFY THAT I HAVE SURVEYED THE PROPERTY HEREON DESCRIBED ACCORDING TO THE OFFICIAL RECORDS AND THAT THE PLAT HEREON IS A CORRECT REPRESENTATION OF THE PROPERTY LINES TO THE BEST OF MY KNOWLEDGE AND BELIEF.

David F. Abell

DAVID F. ABELL  
WISCONSIN REGISTERED LAND SURVEYOR, S-1596

DATE April 16, 1987

DATE 1/2/74 JOB NUMBER - 87037

NOTE: THIS IS NOT A CERTIFIED COPY UNLESS SEALED.