

WALWORTH COUNTY
SURVEYING & MAPPING
LAKE GENEVA, WISCONSIN

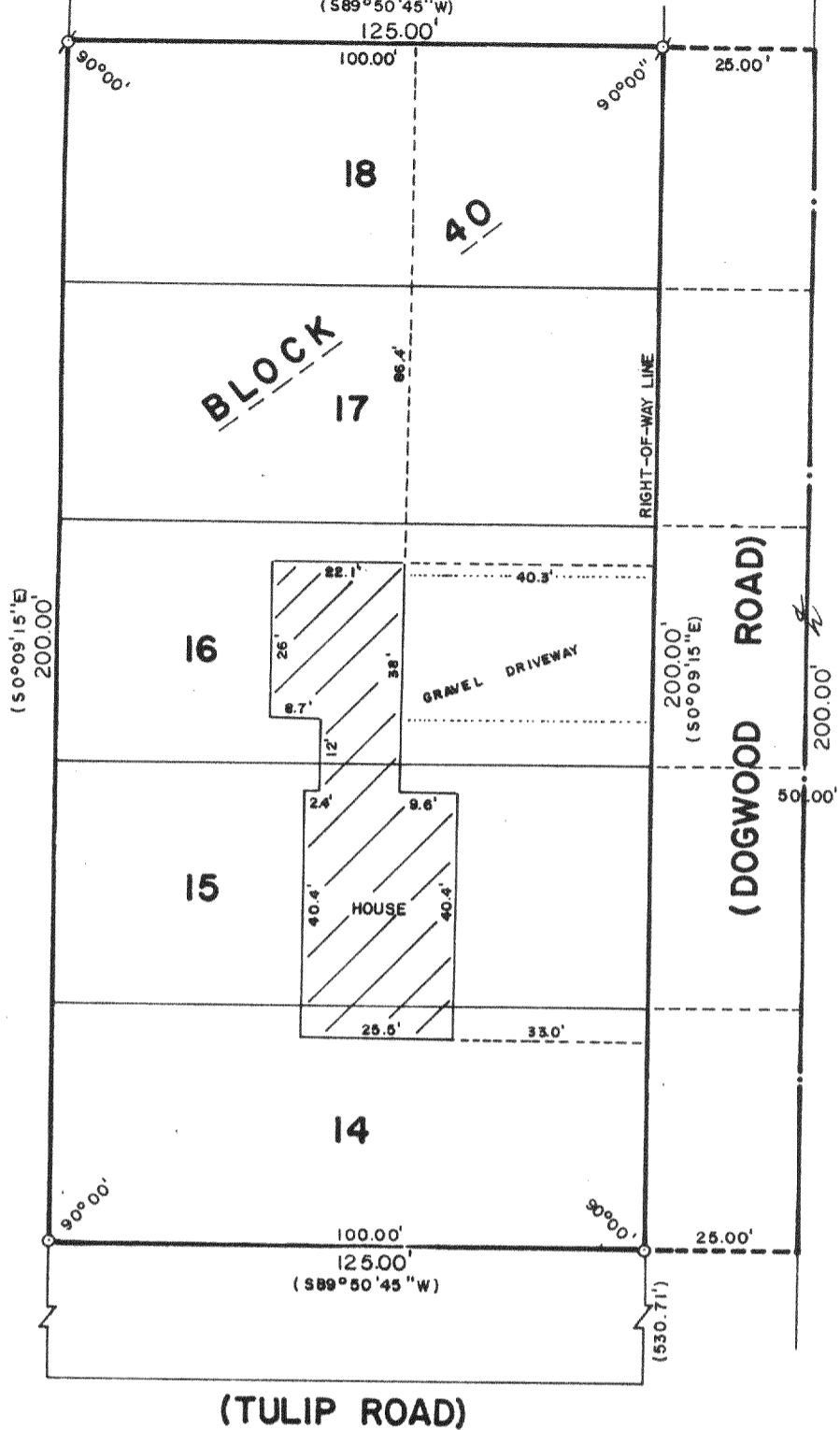

(TULIP ROAD)

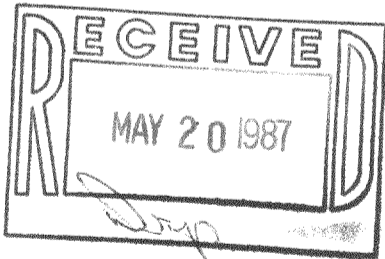

PLAT OF SURVEY OF

LOTS 14-18, BLOCK 40 OF THE THIRD MAP
OF INTERLAKEN, A SUBDIVISION LOCATED
IN SECTION 11, T 3 N, R 16 E, WALWORTH
COUNTY, WISCONSIN.

ORDERED BY: COLDWELL BANKER
GENEVA LAKES AREA REALTORS
838 MAIN STREET
LAKE GENEVA, WISCONSIN 53147

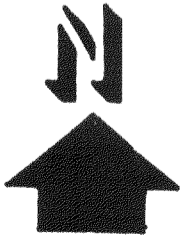

SCALE: 1"=30'

- ⊕ - IRON PIPE FOUND
- - CONCRETE MONUMENT FOUND
- - IRON ROD PLACED
- () - RECORDED AS

I, ROBERT M. BAERENWALD, DO HEREBY CERTIFY THAT I
HAVE SURVEYED THE PROPERTY HEREON DESCRIBED ACCORDING
TO THE OFFICIAL RECORDS AND THAT THE PLAT HEREON IS A
CORRECT REPRESENTATION OF THE PROPERTY LINES TO THE
BEST OF MY KNOWLEDGE AND BELIEF.

Robert M. Baerenwald
ROBERT M. BAERENWALD
WISCONSIN REGISTERED LAND SURVEYOR, S-1508

Feb. 5, 1987
DATE JOB NO. 0910

NOTE: THIS IS NOT A CERTIFIED COPY UNLESS SEALED.
REVISED DATE: FEB. 10, 1987

61-357

sc

316-377