

of
Lots 15, 16, 17, and 18 of Block 20 of Interlaken Subdivision,
located in Section 11, T3N, R16E, Walworth County, Wisconsin.

Prepared for: Milwaukee Mortgage
10625 W. North Avenue
Wauwatosa, WI. 53226

Jensen Surveying & Mapping S.C.
45 S. Wisconsin St. P.O. Box 322
Elkhorn, Wisconsin. 53121
(414) 723-3434

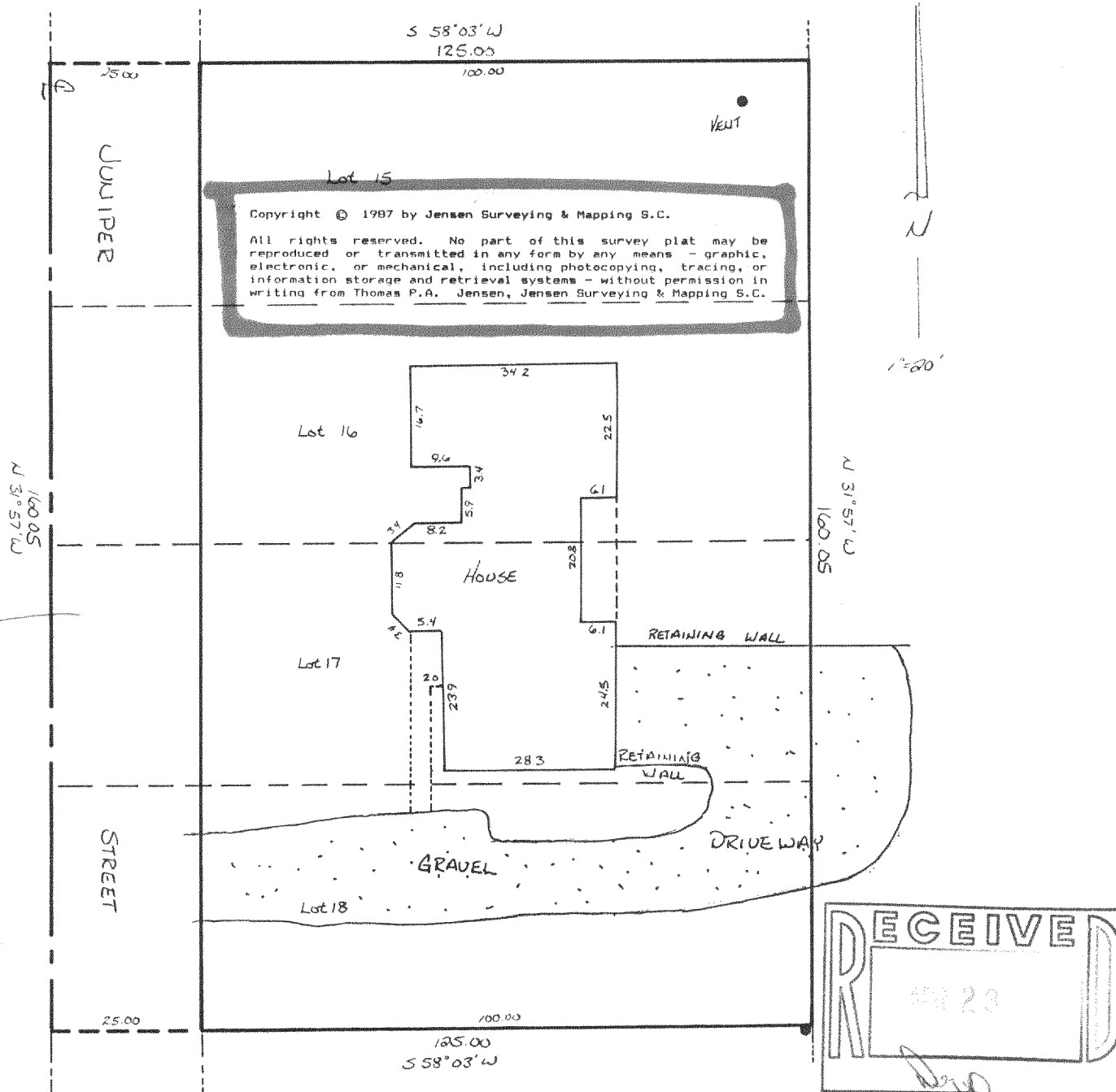

NOTE: In accordance with A-E 5.01 (1)(b) this inspection has been exempted from the requirements of A-E 5.01, Minimum Standards for property surveys. Lot dimensions are shown as recorded on surveys of record. These dimensions were not necessarily verified in the field and no lot stakes were set in the course of this inspection. The legal description is shown as provided by the person ordering this inspection. THIS INSPECTION DOES NOT CONSTITUTE A COMPLETE PROPERTY SURVEY AND CANNOT BE RELIED ON AS SUCH.

CERTIFICATION: I certify that the property described above has been inspected, under my responsible direction and supervision and that the above map is an accurate representation of the size and location of the property and dimensions of all visible structural improvements if any.

This inspection is made for the exclusive use of the present owners of the property and also those who purchase, mortgage, or guarantee the the title thereto, and is certified for one year from the date hereon.

Date 11-11-36

Thomas P.A. Jensen S-1084

A circular seal for a Wisconsin Land Surveyor. The outer ring contains the text "WISCONSIN" at the top and "LAND SURVEYOR" at the bottom, separated by two stars. The inner circle contains the text "THOMAS P. A. JENSEN", "S-1084", "ELKHORN", and "WIS." arranged vertically.

1986.137

61-255A

316-373