

PLAT OF SURVEY

- of -

LOT 22, BAYWOOD ESTATES LOCATED IN SECTION 2,
TOWN 2 NORTH, RANGE 16 EAST, WALWORTH COUNTY, WISCONSIN

SURVEYED FOR: PAT BYRNE
Rt. 5 Box 228
Elkhorn, WI. 53121

SURVEYED BY: JENSEN SURVEYING & MAPPING S.C.
45 S. Wisconsin Street P.O. Box 322
Elkhorn, Wisconsin. 53121
(414) 723-3434

Scale 1"=60'

Legend

• Found iron pipe

Bearings referenced to
the ORIGINAL PLAT East line
of lot assumed N10°40'E

MAPPING DATE: October 8, 1986

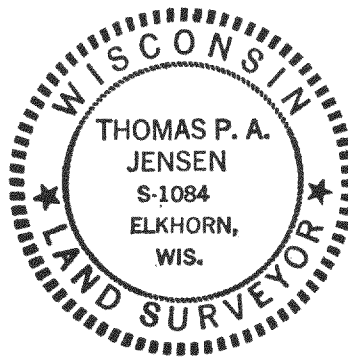
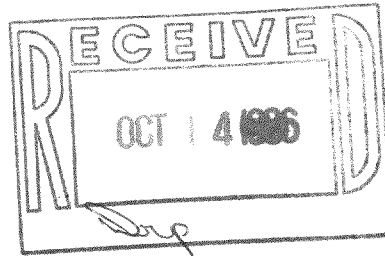
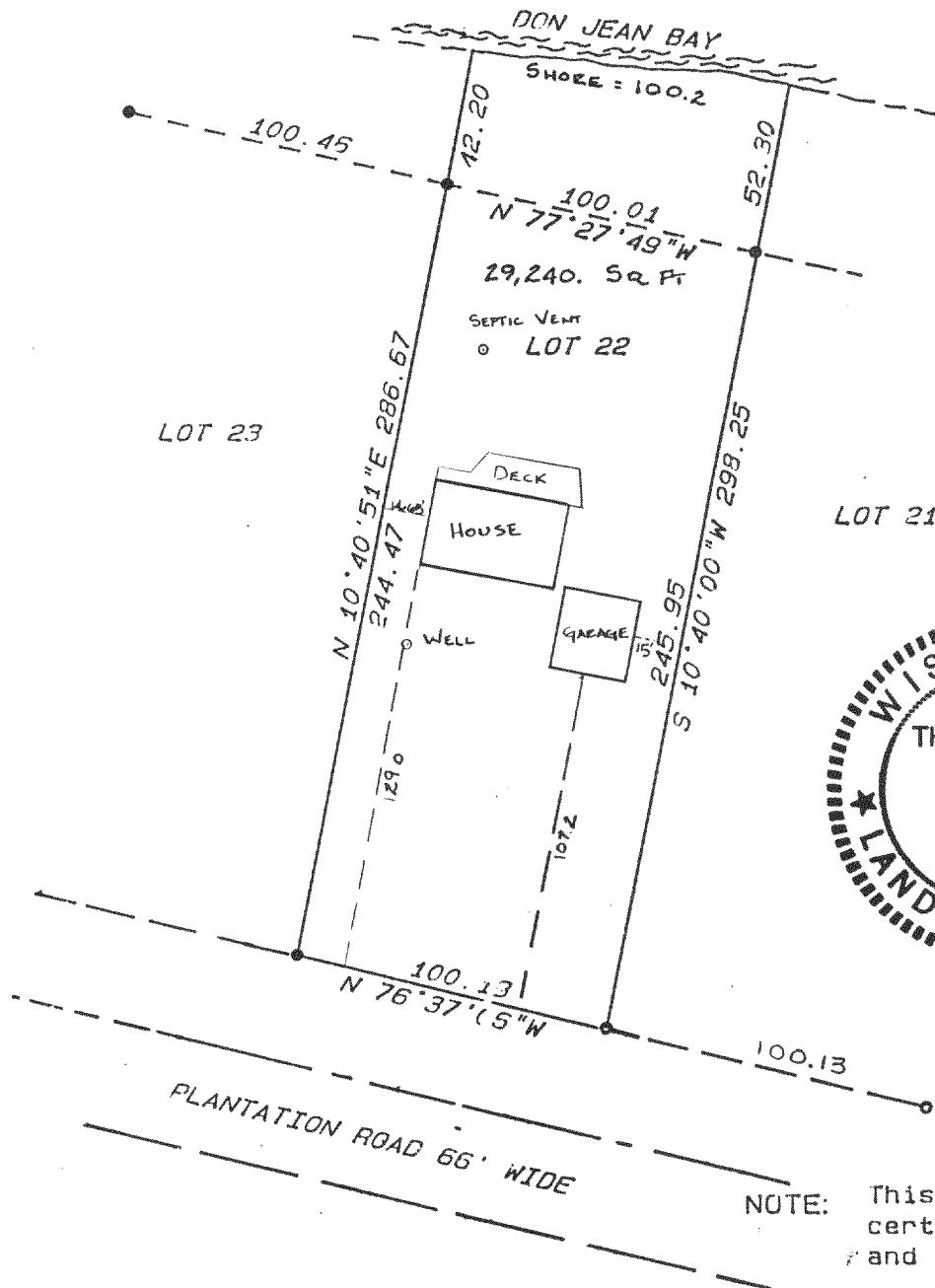

NOTE: This survey plat is not
certified unless signed
and sealed in red ink.

I, Thomas P.A. Jensen, Wisconsin Registered Land Surveyor,
do hereby certify that this survey was performed by me, or under
my direction, in full compliance with the owner's / agent's
instructions and chapter A-E 5 of the Wisconsin Administrative
Code "Minimum Standards For Property Surveys"; and that this map
is an accurate representation thereof to the best of my knowledge
and belief.

Thomas P.A. Jensen R.L.S. 1084

Job Reference Number 1986.100

316361