

DUNHAM SURVEYING, S. C.
SURVEYING & SUBDIVIDING
DELAVAN, WISCONSIN 53115

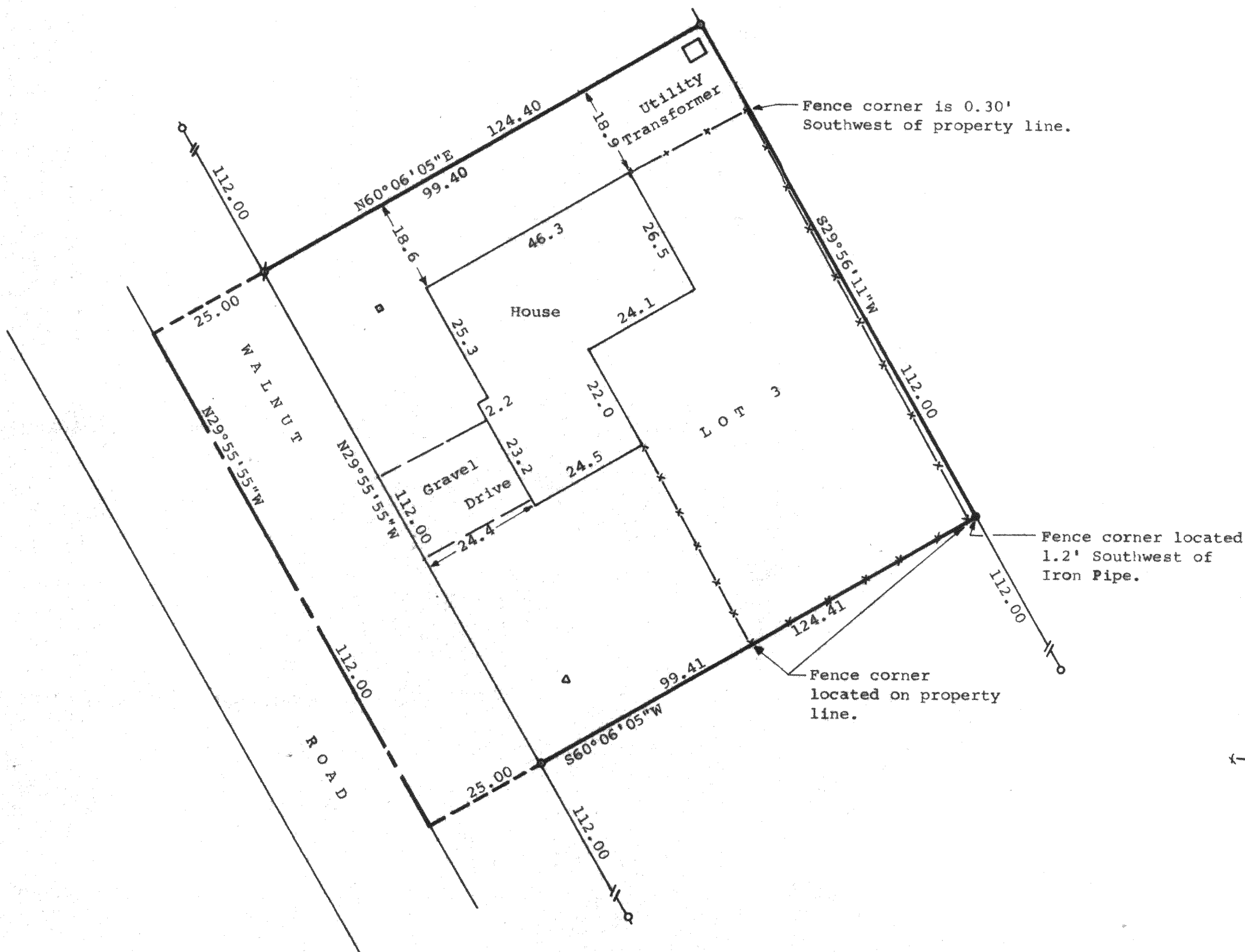
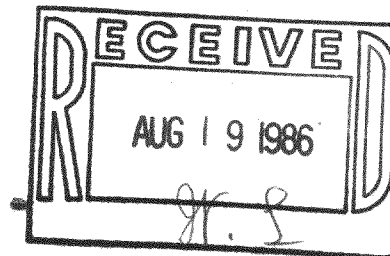

Scale - 1" = 20'
 ○ = 1" Dia. Iron Pipe Found
 ◊ = 1/2" Dia. Iron Pipe Found
 ● = 1 1/2" Dia. Iron Pipe Set
 --- = Fence
 Δ = Sewer Vent
 □ = Well

Bearings are based on those of record.
 Owner: Randy Thimmesch
 Rt. 4 Box 209B
 Elkhorn, Wisconsin
 53121

STATE OF WISCONSIN) ss
 COUNTY OF WALWORTH)

I, George T. Dunham, Surveyor, certify that I have surveyed the property described as follows,
 Lot 3 of Certified Survey Map Number 648, recorded on Volume 3 of Certified Survey Maps on page 131, in the Office of the Register of Deeds, Walworth County, Wisconsin, being a part of Block 63 of Interlaken, a subdivision located in Section 11, T3N, R16E, Walworth County, Wisconsin,
 and that the map shown above is a true representation thereof and shows the size and location of the property, its exterior boundaries, the location of all principal structures and dimensions of all principal buildings thereon, boundary fences, apparent easements, roadways and visible encroachments, if any, and that I have surveyed the property hereon described according to the official records to the best of my knowledge and belief.
 August 17, 1984.

George T. Dunham
 George T. Dunham, Surveyor

