

WALWORTH COUNTY
SURVEYING & MAPPING
LAKE GENEVA, WISCONSIN

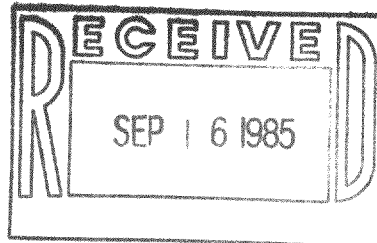

PLAT OF SURVEY OF

LOT 10 OF BAYWOOD ESTATES SUBDIVISION,
LOCATED IN THE NORTHWEST 1/4 OF SECTION
1, T 3 N, R 16 E, WALWORTH COUNTY,
WISCONSIN.

ORDERED BY: COLDWELL BANKER
GENEVA LAKES AREA REALTORS
838 MAIN STREET
LAKE GENEVA, WISCONSIN
53147

NOTE: THIS SURVEY REPRESENTS THE
EXTERIOR BOUNDARY OF LOT 10 AS IT
WAS FOUND TO BE MONUMENTED.

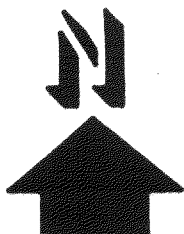
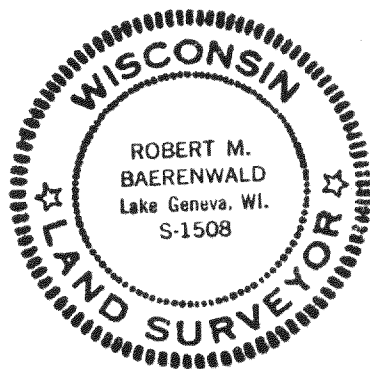
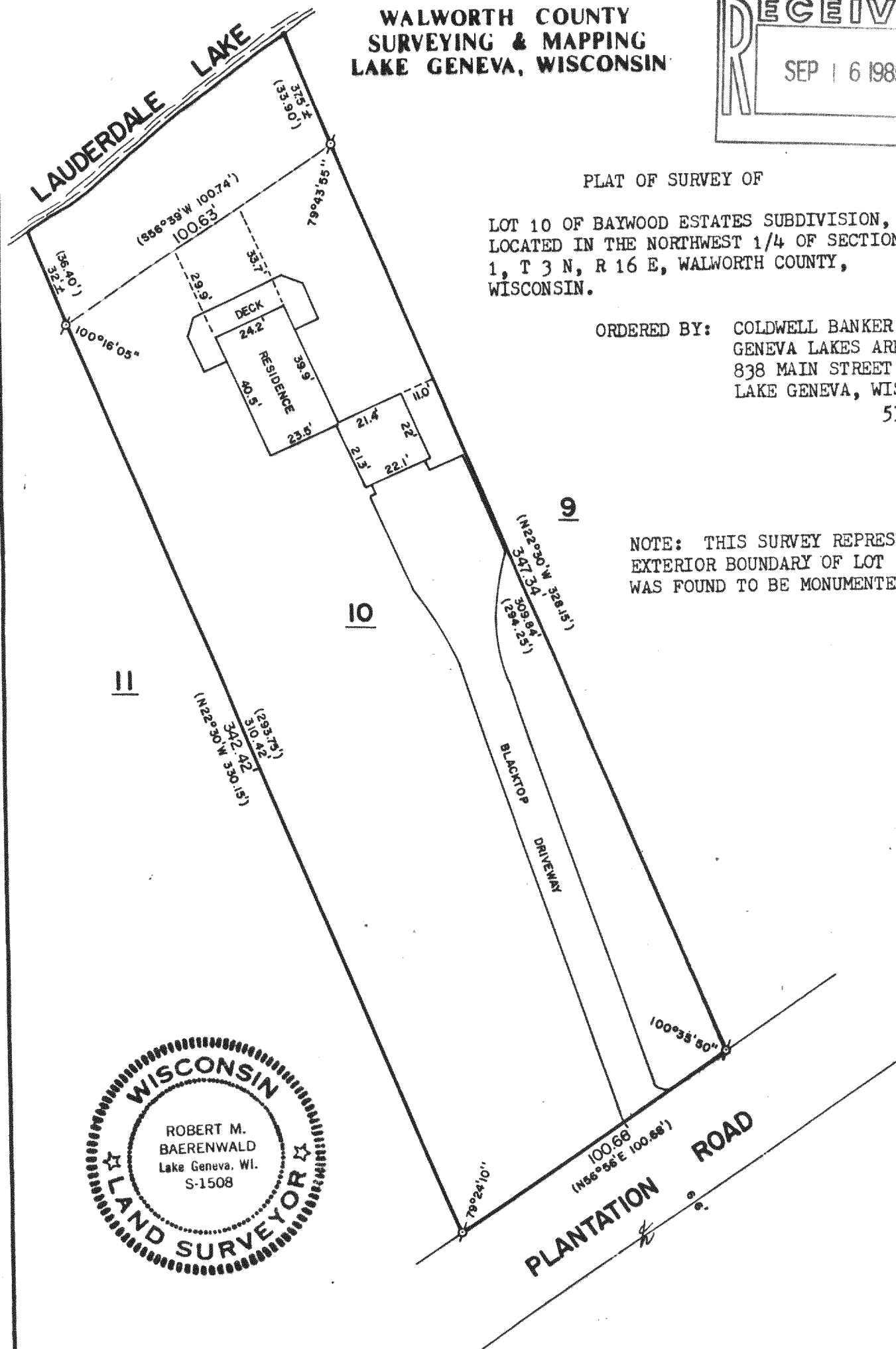

SCALE: 1"=40'

σ-IRON PIPE FOUND
()-RECORDED AS

I, ROBERT M. BAERENWALD, DO HEREBY CERTIFY THAT I
HAVE SURVEYED THE PROPERTY HEREON DESCRIBED ACCORDING
TO THE OFFICIAL RECORDS AND THAT THE PLAT HEREON IS A
CORRECT REPRESENTATION OF THE PROPERTY LINES TO THE
BEST OF MY KNOWLEDGE AND BELIEF.

Robert M. Baerenwald
ROBERT M. BAERENWALD
WISCONSIN REGISTERED LAND SURVEYOR, S-1508

Sept. 11, 1985
DATE JOB NO. 0358

GBE-10

316-344