

DUNHAM SURVEYING, S.C.
 SURVEYING & SUBDIVIDING
 DELAVAN, WISCONSIN 53115

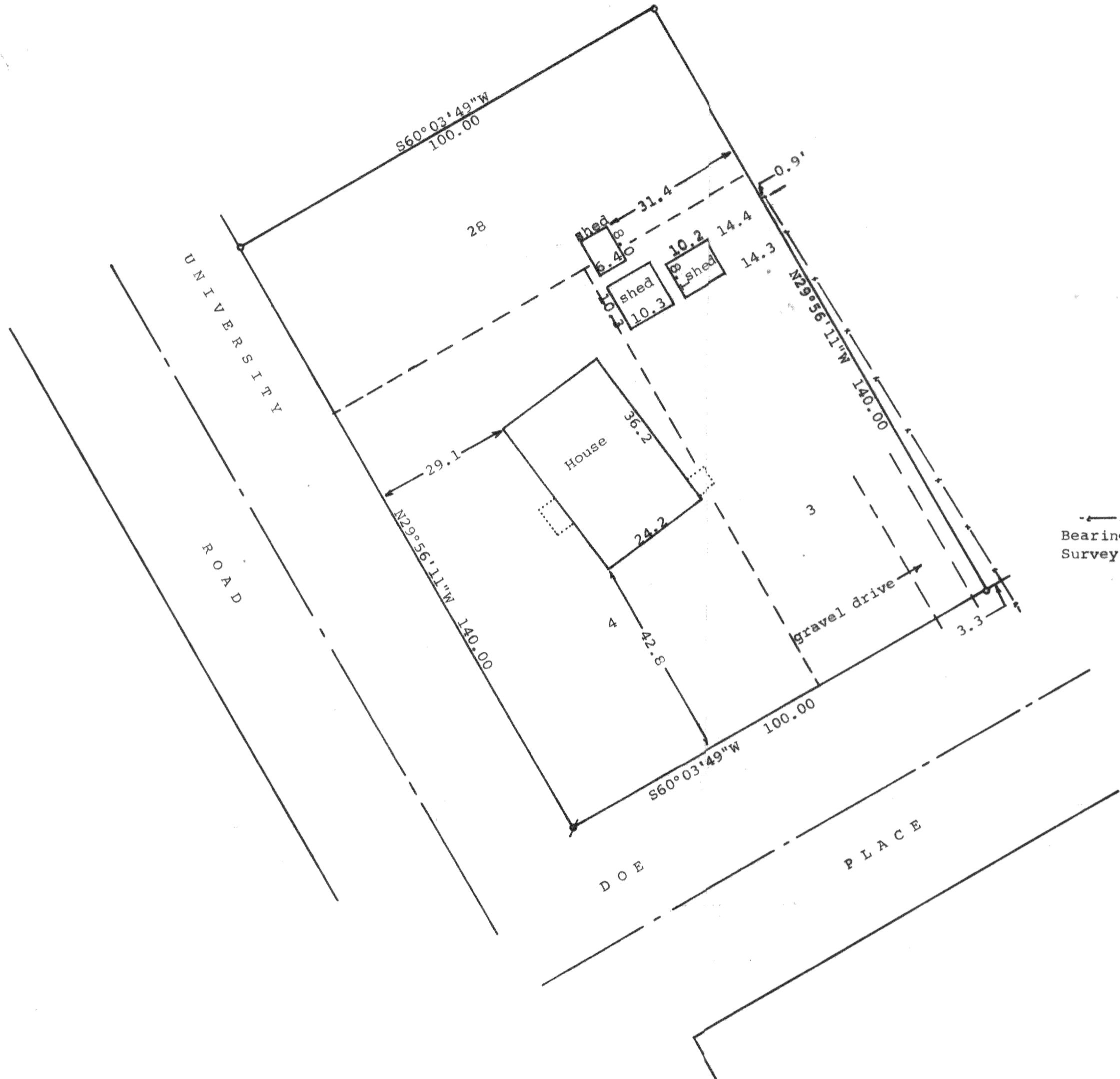
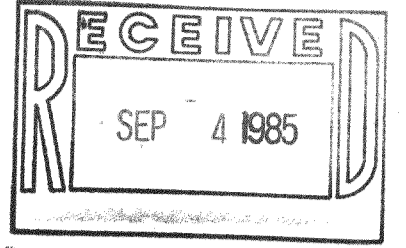

Scale - 1" = 20'
 ⚭ = 1" Iron Pipe Found
 ● = 3/4" Iron Pipe Found
 - - - = Fence Line
 Bearings used are those on the recorded plat
 Survey ordered by: Modern Realty
 102 North Wisconsin
 Elkhorn, WI 53121

STATE OF WISCONSIN) SS
 COUNTY OF WALWORTH)
 I, George T. Dunham, Surveyor, certify that I have surveyed
 the property described as follows:
 Lots 3, 4, and 28 in Block 59 according to the 4th Map of
 Interlaken, a subdivision located in the Town of Sugar Creek,
 Walworth County, Wisconsin,
 and that the map shown above is a true representation thereof and shows
 the size and location of the property, its exterior boundaries, the
 location of all visible structures and dimensions of all principal
 buildings thereon, boundary fences, apparent easements, roadways and
 visible encroachments, if any, and that I have surveyed the property
 hereon described according to the official records to the best of my
 knowledge and belief.
 August 16, 1985

George T. Dunham
 George T. Dunham, Surveyor

